7TH ANNUAL PRODUCTION SALE

SATURDAY • FEBRUARY 4, 2017 • 1:00PM • AT THE FARM NEAR CLEARBROOK, MN

MMS
Mitchell Marketing Services
2262 C Ave, Gladbrook, IA 50635

Chris Mitchell
334-695-1371
Randy Sienknecht
319-290-3763
www.mms.bz

This sale will be broadcast live on the internet.

DVAuction
Broadcasting Real-Time Auctions

Real time bidding & proxy bidding available.

FMG

Welcome to the sale...

Welcome to our 7th annual production sale. As always, to our past customers, Thank you, to those of you looking for the first time I sincerely believe you will find something in these pages that fits your program goals. We are excited to again have guest consignor Dahlke Red Angus with 3 Red Angus bred heifers. All bulls in the sale were bred and raised by Lost River Livestock. New this year, we've retained the services of Mitchell Marketing Service to help organize our sale for a better buyer experience and to market our cattle. Please don't hesitate to contact Chris or Randy for an honest opinion of any lot in the sale or for more information.

We strive to product functional and sound seedstock. I think the cattle will speak for themselves. However, I would like to explain briefly how we have designed our production scheme to create functional seedstock. Our bull development program is not extensive by definition, we do confine our bulls. However, we make every effort to develop a bull that carries enough flesh to have a reserve nutrient supply for the breeding season, but not so much as to limit his athletic ability. Our bulls, from weaning until such a time the weather doesn't permit, are developed on a 50 acre pasture paddock, with supplemental feed to target about a 2.5 lb/day ADG. After the pasture runs out, we gain test the bulls on a ration designed for about 3.25 lb/day ADG. Post sale, the bulls are put back on a ration to gain about 2.5 lb/day to get them ready for breeding. If you choose to take your bull home sale day, I encourage you to visit with one of us about a feeding strategy to be sure your bull keeps developing the way he should.

Our heifer development strategy is more extensive. The heifers are developed in a similar sized paddock using a ration very similar to our cow ration. We target about 1.25-1.50 lb/day on our heifers post weaning. Doing so is proven to create a more functional cow with more longevity and greater overall reproductive and feed efficiency. Our goal is to create a cow that will stay in our, or your, herd as long as possible and be reasonably problem free.

Finally, we sincerely appreciate your interest in our cattle and your support of our sale. Please join us Saturday, February 4. Once again, we are fortunate to have Jay Elfeldt call our auction, along with three excellent ringmen. Our auction, for those of you who have not been with us, is a 100% video sale, with the cattle penned outside. Our auction will also be broadcast on DV Auction for those of you who cannot join us in person. Please call us with any questions, or if you would like to see the cattle please stop by. Thanks and we look forward to seeing you at the sale.

Sincerely,
Lost River Livestock

LOST RIVER LIVESTOCK
Dan, Nicole, Dylan, Elsa and New Baby Larson
Matt, Melissa, Ava and Eric Larson
The Newlyweds, David and Calli Larson
Mark and Sharon Larson

Lost River Livestock
7TH ANNUAL PRODUCTION SALE
Saturday, February 4, 2017 • 1:00 pm • At the Farm near Clearbrook, MN

DIRECTIONS TO THE SALE LOCATION
3 miles south of Clearbrook on Hwy. 92 and 5 miles west on Hwy. 18 or 10 miles east of Fosston on Hwy. 1, 4 miles north on Hwy. 7 and 3/4 east on Hwy. 18

SALE FORMAT
The auction will be held in a heated building, with video monitors set up and each animal's video played while the animal sell. There will be no live lots in the building. All lots will be penned outside for viewing prior to the sale.

VIEWING OF CATTLE
Cattle are available for viewing anytime prior to the sale. The cattle will be penned by 9:00 am on sale day.

VIDEOS AND SUPPLEMENTAL DATA
Videos will be posted online at www.lostriverlivestockmn.com and www.mms.bz, or mailed upon request. Current weights and measurements will be available sale day.

ONLINE VIEWING AND BIDDING
The sale will be broadcast live online with DV Auction. www.dvauction.com See page 2 for more information.

SALE DAY PHONES

Farm	218-776-3687
Mark cell	218-766-3690
Dan cell	402-560-4052
Matt cell	701-371-8305
David cell	218-766-3323
Chris Mitchell	334-695-1371
Randy Sienknecht	319-290-3763

BREED REPRESENTATIVE
William McIntosh 502-867-3132
American Gelbvieh Association, Marketing Coordinator

Lost River Livestock
Red Angus
Balancer
Gelbvieh
Clearbrook, MN

LOST RIVER LIVESTOCK
12866 Lindberg Lake Road
Clearbrook, MN 56634

Mark Larson	218-766-3690
Dan Larson	402-560-4052
David Larson	218-766-3323
Matt Larson	701-371-8305

www.lostriverlivestockmn.com

AUCTIONEER
Jay Elfeldt, Sutherland, NE 308-293-3049

LIVESTOCK PRESS REPRESENTATIVES
Alex Acheson 785-366-1185
Minnesota Farm Guide
Bill Schemer 641-425-2641
Midwest Beef Producer

COMPLIMENTARY LUNCH
Complimentary lunch served at 12:00 noon.

LODGING
Piper's Inn, Clearbrook, MN 218-776-2323

HEALTH
Bulls have received all common calfhood vaccinations and been poured with Ivermectrin. Bred heifers have been vaccinated with Scourguard 4KC and poured with Ivermectrin. Please ask us for a complete herd health protocol.

TERMS AND CONDITIONS
Each animal will be sold to the highest bidder. The auctioneer will settle any bid disputes. Animals must be settled for on sale day with cash or check. All animals are the purchaser's risk as soon as sold. Anyone attending the sale does so at their own risk. Lost River Livestock, sale consignors, sale management, and/or any of the sale crew will not be held responsible for any accidents, damages or stolen items. Lost River Livestock will retain a 50% semen interest in all bulls sold.

ANNOUNCEMENTS
Any necessary corrections to the sale catalog will be made sale day. Announcements made sale day and from the auction block take precedence over any printed material in the catalog or otherwise associated with the sale.

MMS
www.mms.bz

SALE MANAGEMENT BY:
Mitchell Marketing Service
Chris Mitchell 334-695-1371
Randy Sienknecht 319-290-3763
2262 C Avenue • Gladbrook, IA 50635

Lost River Livestock Discounts

5% Discount on the Purchase of 4 or more bulls.

$50 Discount on all bulls hauled home within five days of the sale.

TRANSFER OF REGISTRATION PAPERS

Registration papers will be transferred to the buyer on all registered animals.

DELIVERY

Free delivery within 100 miles of the farm. Consignors will work with buyers to split costs if delivery is over 100 miles.

BOARDING

Bulls not picked up within five days of sale will be boarded and fed until May 1, 2017 at a cost of $2.50 per day. Bulls left until March will be semen checked again before leaving the farm. Successful buyers are responsible for their animals purchased sale day. We recommend insuring your purchases.

BREEDING GUARANTEE

All bulls are sold as guaranteed breeders and heifers sold as bred. In the event of unsatisfactory breeding performance, either a replacement bull or heifer, or a refund of purchase price or a credit will be provided, when defective bull or heifer is returned to the seller in good health. All females sold as "safe in calf" will be examined and declared safe by a licensed veterinarian within 3 weeks of the sale date.

Gelbvieh Non-Parent Average EPDs

CED	BW	WW	YW	MK	TM	CEM	YG	CW	REA	MB	FPI
9	1.2	68	95	30	63	6	-0.33	28	0.46	-0.37	62.97

Red Angus Non-Parent Average EPDs

CED	BW	WW	YW	MK	CEM	MARB	YG	CW	REA	HrdBldr	GrdMstr
5	-2.0	59	90	21	4	0.46	0.02	22	0.12	95	49

Balancer® Non-Parent Average EPDs

CED	BW	WW	YW	MK	TM	CEM	YG	CW	REA	MB	FPI
12	0.0	65	100	26	59	7	-0.24	30	0.46	0.16	74.48

Simmental Hybrid Average EPDs

CE	BW	WW	YW	MK	MCE	MARB	YG	CW	REA	API	TI
10.9	0.5	60.2	92.6	21.3	7.3	0.33	-0.24	25.9	0.68	121.1	67.4

DVAuction

Broadcasting Real-Time Auctions

Never Miss An Auction Again!
Watch & Bid online for FREE!

Visit www.DVAuction.com
and Register Today!

For General Questions Please Contact Our Office:
(402) 316-5460 or support@dvauction.com

LRSF LRL SENTINEL D43 ET Sells as Lot 1.

1 LRSF LRL SENTINEL D43 ET

63%GV 37%AN Balancer Bull	Homozygous Black	Homozygous Polled
2/23/2016	LRSF D43	1353959
BW: 86	Adj. WW: 764	

DVA SCOUT 553	WOODHILL ADMIRAL 77K
VRT LAZY TV WATCHMAN W021	D V A JUANADA 33
	KRT LAZY TV PETERBILT M491
VRT LAZY TV MS PETERBLT T309	VRT LAZY TV MS SEASON P540
DCSF POST ROCK GRANITE 200P2	BTI GRANITE 2135M
OSOF MS JO-LEEN 9801W	DCSF POST ROCK TWILA 223M2
	JBOB CAROLINA FORTUNE 2564JET
LJS MARY	CCRO C CROSS MISS ANCHOR 533R

CED	BW	WW	YW	MK	TM	CEM	YG	CW	REA	MB	FPI
17	-2.9	84	117	40	82	4	-0.25	34	0.12	0.67	102.51

Genomic enhanced EPDs. Sentinel D43 is without a doubt one of the best calves we have ever raised. He was one of the most popular calves during our pasture tour this summer and hasn't slowed down at all. He displays tremendous power, depth and width all in a moderate package with excellent EPD's. Note his top 10% CE, top 10% BW, top 10% WW, top 1% MK, and top 10% MARB. And his incredible donor dam is one of our very best cows. He is homozygous black and homozygous polled. He is a true herdsire prospect and sale highlight.

VRT LAZY TV WATCHMAN W021 Sire of Lots 1-4.

2 LRSF LRL DEFENDER D70

75%GV 25%AN Balancer Bull	Homozygous Black	Double Polled
2/27/2016	LRSF D70	1350019
BW: 91	Adj. WW: 731	

DVA SCOUT 553	WOODHILL ADMIRAL 77K
VRT LAZY TV WATCHMAN W021	D V A JUANADA 33
	KRT LAZY TV PETERBILT M491
VRT LAZY TV MS PETERBLT T309	VRT LAZY TV MS SEASON P540
BDOC BAILEY'S GUY 205X	DCH HILLE T266 TYE
DCHD GOLDEN BUCKLE GELV 285A	DCH HILLE U205 UPGOMING
	DCHD GOLDEN BUCKLE GELV 075N
DCHD GOLDEN BUCKLE GELV 007R	GAR GAUGLER GAL 024K

CED	BW	WW	YW	MK	TM	CEM	YG	CW	REA	MB	FPI
10	1	76	108	30	68	5	-0.2	34	0.34	0.32	82.7

Defender D70 is an excellent 75% Gelbvieh bull with terrific depth of rib and explosive muscle shape. His sire LAZY TV Watchman has produced many really sound and balanced calves for us over the last two years. Defender D70's dam is a very promising young cow in our herd. We purchased her in 2014 from Golden Buckle Gelbvieh in North Dakota and her first calf sold in 2016 to Dean Hesse of Red Lake Falls. Don't forget he is homozygous black.

LRSF LRL DEFENDER D70 Sells as Lot 2.

LRSF LRL SPOTTER D73 ET Sells as Lot 3.

3 LRSF LRL SPOTTER D73 ET

63%GV 37%AN Balancer Bull | **Homozygous Black** | **Homozygous Polled**
2/27/2016 | **LRSF D73** | **1353961**
BW: 93 | **Adj. WW: 654**

VRT LAZY TV WATCHMAN W021
- DVA SCOUT 553
  - WOODHILL ADMIRAL 77K
  - D V A JUANADA 33
- VRT LAZY TV MS PETERBLT T309
  - KRT LAZY TV PETERBILT M491
  - VRT LAZY TV MS SEASON P540
- DCSF POST ROCK GRANITE 200P2
  - BTI GRANITE 2135M
  - DCSF POST ROCK TWILA 223M2

OSOF MS JO-LEEN 9801W
- LJS MARY
  - JBOB CAROLINA FORTUNE 2564JET
  - CCRO C CROSS MISS ANCHOR 533R

CED	BW	WW	YW	MK	TM	CEM	YG	CW	REA	MB	FPI
17	-2	85	114	38	80	5	-0.22	33	0.03	0.67	101.37

Genomic enhanced EPDs. Spotter D73 is a full sibling to D43 and D57 and just like his brothers, he is moderate framed, incredibly stout and genetically stacked. He has exceptional calving ease traits with his CE EPD ranking in the top 10% and his BW ranking in the top 15%. But just because he has great calving ease doesn't mean his calves won't get up and grow. Check out his terrific WW EPD that ranks in the top 10% of the breed. This guy, just like his brothers, is a real curve bender. Don't forget he is homozygous black and homozygous polled.

Bid live online on DV Auction www.dvauction.com

4 LRSF LRL SENTRY D57 ET

63%GV 37%AN Balancer Bull | **Homozygous Black** | **Homozygous Polled**
2/25/2016 | **LRSF D57** | **1353960**
BW: 87 | **Adj. WW: 665**

VRT LAZY TV WATCHMAN W021
- DVA SCOUT 553
  - WOODHILL ADMIRAL 77K
  - D V A JUANADA 33
- VRT LAZY TV MS PETERBLT T309
  - KRT LAZY TV PETERBILT M491
  - VRT LAZY TV MS SEASON P540
- DCSF POST ROCK GRANITE 200P2
  - BTI GRANITE 2135M
  - DCSF POST ROCK TWILA 223M2

OSOF MS JO-LEEN 9801W
- LJS MARY
  - JBOB CAROLINA FORTUNE 2564JET
  - CCRO C CROSS MISS ANCHOR 533R

CED	BW	WW	YW	MK	TM	CEM	YG	CW	REA	MB	FPI
16	-1.3	88	130	38	82	4	-0.15	44	-0.05	0.71	103.52

Genomic enhanced EPDs. Sentry D57 is a full sibling to D43 and D73 and is every bit as impressive as his brothers with a moderate frame, heavy muscle and deep rib. His top 10% CE, top 4% WW and top 5% YW EPD's make him a true curve bender. His calves will also produce very desirable carcasses based on his top 4% MARB EPD. Just like his brothers, he is homozygous black and homozygous polled by pedigree. And just like his brothers, he is a balanced, super impressive calf.

LRSF LRL SENTRY D57 ET Sells as Lot 4.

LRSF LRL INFLUENTIAL D89 Sells as Lot 5.

CCRO CAROLINA LEVERAGE 3214A Sire of Lots 5-7.

5 LRSF LRL INFLUENTIAL D89

75% Gelbvieh Bull	Double Black	Homozygous Polled
3/1/2016	LRSF D89	1350013
BW: 88	Adj. WW: 792	

CCRO CAROLINA LEVERAGE 3214A	VRT LAZY TV SAM U451
	KHR SAM SPADE 02S
	VRT LAZY TV MS FULLBACK L643
	DCSF POST ROCK GRANITE 200P2
	CCRO MS BOMBSHELL 9347W ET
	CCRO BELLE OF THE BALL 1309Y
	TLR COCOA 35C
	RLFG RANGE LINE COCOA
	RLFG MISS SUGAR BUCK
DDGR 182Z	TC FREEDOM 104
	DDGR NAOMI 55W
	DDGR GWEN 109K

CED	BW	WW	YW	MK	TM	CEM	YG	CW	REA	MB	FPI
12	1.1	97	134	42	90	10	-0.47	49	0.75	0.06	90.03

Genomic enhanced EPDs. Influential D89 is a very impressive son of the excellent Leverage bull. Just like his siblings in this sale, Influential D89 is incredibly deep from front to rear, wide topped and heavy muscled. We can't say enough good things about the Leverage calves. And not only are they very well structured, they have excellent EPD's. Influential D89 has solid calving ease (top 30% CE EPD), tremendous growth (top 1% WW EPD, top 3% YW EPD), and excellent maternal traits (top 1% MK EPD). And to top it off, he is homozygous polled. Influential D89 is a bull that needs your attention on sale day.

LRSF LRL AUTHORITY D206 Sells as Lot 6.

6 LRSF LRL AUTHORITY D206

75% Gelbvieh Bull	Black	Homozygous Polled
3/26/2016	LRSF D206	1350115
BW: 95	Adj. WW: 797	

CCRO CAROLINA LEVERAGE 3214A	VRT LAZY TV SAM U451
	KHR SAM SPADE 02S
	VRT LAZY TV MS FULLBACK L643
	DCSF POST ROCK GRANITE 200P2
	CCRO MS BOMBSHELL 9347W ET
	CCRO BELLE OF THE BALL 1309Y
	JRI EXTRA EXPOSURE 285L71 ET
	JRI PRIME CUT 406S30
	JRI MS LEGACY 406L20
LRSF PANCAKE Y153	HLH HLH BUSTER 406 603
	LRSF 121N
	LRSF 151R

CED	BW	WW	YW	MK	TM	CEM	YG	CW	REA	MB	FPI
10	0.9	101	139	34	84	10	-0.31	52	0.29	0	88.95

Genomic enhanced EPDs. Authority D206 represents some of our best and most current genetics. He is the son of the highly-regarded Leverage bull and his dam is in our donor program. In the spring of 2015, she produced 25 grade one embryos and bred back on her first cycle. That pregnancy resulted in this stud. Authority D206 is powerful, yet clean and has excellent growth. Check out his top 1% growth EPD's. He is also homozygous polled.

7 LRSF LRL LEADER D65

Purebred 94% Gelbvieh Bull	Black	Double Polled
2/26/2016	LRSF D65	1350085
BW: 88	Adj. WW: 691	

CCRO CAROLINA LEVERAGE 3214A	VRT LAZY TV SAM U451
	KHR SAM SPADE 02S
	VRT LAZY TV MS FULLBACK L643
	DCSF POST ROCK GRANITE 200P2
	CCRO MS BOMBSHELL 9347W ET
	CCRO BELLE OF THE BALL 1309Y
	SLC FREEDOM 178F ET
	JRI HEAVY EQUIPMENT 125M3
	JRI MS PLD GRAND PRIX 125G3
LRSF SNAZZY T7	LJSA MR EYE OPENER 822H
	LJSA SNAZZY
	LJSA ULTRA SUE 601F

CED	BW	WW	YW	MK	TM	CEM	YG	CW	REA	MB	FPI
9	0.1	73	111	36	73	9	-0.41	35	0.48	-0.06	70.96

Leader D65 is a purebred Gelbvieh bull out of a really good Heavy Equipment daughter. She has been a very consistent producer for us with 4 daughters retained in herd and 2 other sons that have sold in previous production sales. His sire is the $102,000 value syndicated CCRO Carolina Leverage bull that is producing excellent calves around the country. And since he is syndicated, there is no semen for sale on the open market. So, the only way to add his genetics to your herd is to buy progeny like Leader D65.

LRSF LRL HEISMAN D202 Sells as Lot 8.

8 LRSF LRL HEISMAN D202

Purebred 94% Gelbvieh Bull | **Homozygous Black** | **Homozygous Polled**
3/25/2016 | **LRSF D202** | **1353879**
BW: 76 | **Adj. WW: 763**

VRT LAZY TV SAM U451
KHR SAM SPADE 02S
VRT LAZY TV MS FULLBACK L643
OSOF MS JO-LEEN 9801W
DCSF POST ROCK GRANITE 200P2
LJS MARY
KHR 03N
KHR 413P
WAC FULLBACK 011G
VRT LAZY TV E271
BTI GRANITE 2135M
DCSF POST ROCK TWILA 223M2
JBOB CAROLINA FORTUNE 2564JET
CCRO C CROSS MISS ANCHOR 533R

CED	BW	WW	YW	MK	TM	CEM	YG	CW	REA	MB	FPI
19	-2.2	86	117	46	89	8	-0.46	35	0.47	0.15	91.89

Genomic enhanced EPDs. Heisman D202 is true sale highlight. He is possibly one of the best bulls we have ever raised. From his off the charts EPD strength, to his killer phenotype, to his outstanding pedigree, he is the whole package. Take a look at his EPD strength: top 1% CE, top 15% growth, top 1% milk, top 35% marbling. Heisman is a real curve bender. He is a long as a freight train, deep and heavy muscled. His tremendous dam from C Cross Cattle Company is in our donor program and is one of our very best cows. And don't forget is he homo black and homo polled. This guy is going to be hard to miss on sale day.

9 LRSF LRL HITCH D15

75%GV 25%AN Balancer Bull | **Homozygous Black** | **Double Polled**
2/17/2016 | **LRSF D15** | **1350073**
BW: 80 | **Adj. WW: 675**

VRT LAZY TV SAM U451
KHR SAM SPADE 02S
VRT LAZY TV MS FULLBACK L643
LRSF BLACKCAP B53
BABR BABR 2128Z
Z40
KHR 03N
KHR 413P
WAC FULLBACK 011G
VRT LAZY TV E271
BEA 711T
BABR 5041R
HF KODIAK 5R
RR Blackcap 4266

CED	BW	WW	YW	MK	TM	CEM	YG	CW	REA	MB	FPI
17	-1.3	69	101	34	69	11	-0.41	27	0.53	0.2	79.81

Hitch D15 is a son of the famed LAZY TV Sam. Sam has been used around the country with great success. He has very predictable and consistent calving ease. His calves also display excellent growth and carcass traits. Hitch D15 exhibits many of the same traits as his sire. His CE EPD ranks in the top 10% making him an excellent heifer bull prospect. He is also homozygous black.

10 LRSF LRL SWAGGER D25

Purebred 88% Gelbvieh Bull | **Heterozygous Black** | **Double Polled**
2/19/2016 | **LRSF D25** | **1353876**
BW: 80 | **Adj. WW: 728**

VRT LAZY TV SAM U451
KHR SAM SPADE 02S
VRT LAZY TV MS FULLBACK L643
LRSF RYLEE B34
JRI PRIME CUT 406S30
SVVG RYLEE
KHR 03N
KHR 413P
WAC FULLBACK 011G
VRT LAZY TV E271
JRI EXTRA EXPOSURE 285L71 ET
JRI MS LEGACY 406L20
TC RITO 416
SVVG SUNSHINE

CED	BW	WW	YW	MK	TM	CEM	YG	CW	REA	MB	FPI
14	-0.7	68	95	42	76	10	-0.47	25	0.55	0.14	76.51

Swagger D25 is a purebred Gelbvieh LAZY TV Sam son with great calving ease. Take a look at his impressive CED EPD of 14. That ranks in the top 5% of the entire Gelbvieh breed. But his best attribute may be his near perfect dam. She is a direct daughter of our prolific Rylee U810 donor, who was recently recognized as a Dam of Distinction. If you're looking for a heifer bull with excellent maternal traits, Swagger D25 is your bull.

11 LRSF LRL SHOTGUN D3

63%GV 37%AR Balancer Bull | **Black** | **Scurred**
2/13/2016 | **LRSF D3** | **1353877**
BW: 69 | **Adj. WW: 688**

VRT LAZY TV SAM U451
KHR SAM SPADE 02S
VRT LAZY TV MS FULLBACK L643
SGRI B516
1GL LRA PACKER 290
SGRI Y155
KHR 03N
KHR 413P
WAC FULLBACK 011G
VRT LAZY TV E271
HXC HXC CONQUEST 4405P
RHRA RHRA CHRIS LC 117 541R
CTDB C-T BUFFALO HORN 0712
SGRI U842

CED	BW	WW	YW	MK	TM	CEM	YG	CW	REA	MB	FPI
15	-1.5	70	102	38	73	10	-0.33	28	0.47	0.23	81.22

Shotgun D3 is another LAZY TV Sam son with great calving ease. Check out his CED EPD that ranks in the top 15% of the breed and his BW EPD that ranks in the top 20%. And even with those great calving ease numbers, he does not lack growth. His WW and YW EPD's are both above breed average. He should produce calves that come out easy, grow well and have excellent balance.

12 LRSF LRL PLAYMAKER D51

Purebred 88% Gelbvieh Bull | **Homozygous Black** | **Homozygous Polled**
2/24/2016 | **LRSF D51** | **1350059**
BW: 93 | **Adj. WW: 812**

VRT LAZY TV SAM U451
KHR SAM SPADE 02S
VRT LAZY TV MS FULLBACK L643
LRSF COTTON CANDY B130
EGL TUCSON Y014 ET
LRSF COTTON CANDY W53
KHR 03N
KHR 413P
WAC FULLBACK 011G
VRT LAZY TV E271
JBOB 3303K ET
EGL PHOENIX T029 ET
NL RED NORTHLINE ROB ROY 122K
JRI MS COTTON CANDY 214S70

CED	BW	WW	YW	MK	TM	CEM	YG	CW	REA	MB	FPI
13	0.6	97	136	44	92	9	-0.35	50	0.41	0.05	90.4

Genomic enhanced EPDs. Playmaker D51 is a purebred Gelbvieh bull with what may be the most balanced and powerful set of EPD's of any bull in the sale. He possesses 9 traits that rank in the top 15% of the Gelbvieh breed! And he doesn't just excel on paper, he is one of the most impressive bulls to look at in the pen. He is smooth shouldered, super long bodied and heavy muscled. He moves freely and has great feet and legs. He is also homozygous black and homozygous polled. Playmaker D51 is the whole package.

13 LRSF LRL OLYMPIAN D186

63%GV 25%AN 13%AR Balancer Bull | **Red** | **Scurred**
3/21/2016 | **LRSF D186** | **1350045**
BW: 90 | **Adj. WW: 750**

BNC APOLLO B433
JDPD ASTRO 407S
BNC MISS HOJER T7148
LRSF COTTON CANDY A44
S A V BRILLIANCE 8077
LRSF COTTON CANDY W53
JDPD ROLEX 151M
HAD PRINCESS OF ALOT 407P
BNC BNC RIBEYE R509
VER MS ELLIJAY 529P
S A V BISMARCK 5682
S A V BLACKCAP MAY 5270
NL RED NORTHLINE ROB ROY 122K
JRI MS COTTON CANDY 214S70

CED	BW	WW	YW	MK	TM	CEM	YG	CW	REA	MB	FPI
11	0.8	73	108	32	68	6	-0.31	35	0.57	0.06	73.06

Olympian is a dark red, long bodied and square hipped Apollo son out of a really good young cow. His dam is also the dam of one the highest quality bred heifers selling in this sale, Cotton Candy C5. With the quality genetics backing up Olympian D186, he should go on to sire some high growth, eye appealing calves.

Lost River Livestock
Red Angus Balancer Gelbvieh
Clearbrook, MN

LRSF LRL ARTEMIS D112 Sells as Lot 14.

LRSF LRL HERMES D165 Sells as Lot 15.

14 LRSF LRL ARTEMIS D112

75%GV 25%AN Balancer Bull | **Red** | **Double Polled**
3/7/2016 | **LRSF D112** | **1350052**
BW: 89 | **Adj. WW: 730**

BNC APOLLO B433	JDPD ASTRO 407S
	BNC MISS HOJER T7148
LRSF SARAH A76	JDPD ROLEX 151M
	HAD PRINCESS OF ALOT 407P
	BNC BNC RIBEYE R509
	VER MS ELLIJAY 529P
	S A V BRILLIANCE 8077
	S A V BISMARCK 5682
	S A V BLACKCAP MAY 5270
	JRI PRIME CUT 406S30
	LRSF SARAH U155
	LRSF SARAH 141N

CED	BW	WW	YW	MK	TM	CEM	YG	CW	REA	MB	FPI
11	1.3	78	115	34	74	8	-0.36	40	0.74	-0.01	72.48

When we purchased the Apollo herdsire from Hojer's in South Dakota, we were looking for calves like this. Artemis D112 really embodies the powerful traits of his sire. Long bodied, big muscled and near perfect feet and legs. He also displays the great qualities of his dam: clean front end, deep body throughout and eye catching look. He'll definitely catch your attention sale day.

LRSF LRL KRONOS D215 Sells as Lot 16.

15 LRSF LRL HERMES D165

75%GV 25%AR Balancer Bull | **Red** | **Double Polled**
3/18/2016 | **LRSF D165** | **1350114**
BW: 94 | **Adj. WW: 739**

BNC APOLLO B433	JDPD ASTRO 407S
	BNC MISS HOJER T7148
LRLD KENZIE Y131	JDPD ROLEX 151M
	HAD PRINCESS OF ALOT 407P
	BNC BNC RIBEYE R509
	VER MS ELLIJAY 529P
	JRI PRIME CUT 406S30
	JRI EXTRA EXPOSURE 285L71 ET
	JRI MS LEGACY 406L20
	RABS BROWN VACATION H7106
	LRLD KENZIE T131
	LRLD KENZIE 145R

CED	BW	WW	YW	MK	TM	CEM	YG	CW	REA	MB	FPI
9	1.6	76	109	32	70	7	-0.41	36	0.56	-0.06	69.03

Hermes D165 is a very typical son of Apollo. He is super long bodied, heavy muscled and has a very easy going disposition. He is the type of bull that will add pounds to your calf crop. Take a look at his WW EPD that ranks in the top 20% of the Gelbvieh breed and his YW EPD that ranks in the top 30%. His dam has also been a consistent producer for us with a son selling in 2015 to Dean Hanson of Trail.

16 LRSF LRL KRONOS D215

75%GV 25%AN Balancer Bull | **Red** | **Double Polled**
3/29/2016 | **LRSF D215** | **1350139**
BW: 95 | **Adj. WW: 779**

BNC APOLLO B433	JDPD ASTRO 407S
	BNC MISS HOJER T7148
LRSF HEATHER Z45	JDPD ROLEX 151M
	HAD PRINCESS OF ALOT 407P
	BNC BNC RIBEYE R509
	VER MS ELLIJAY 529P
	S A V BISMARCK 5682
	G A R GRID MAKER
	S A V ABIGALE 0451
	LRSF BIG TIME 108R
	LRSF HEATHER X44
	LJSA HEATHER 010K

CED	BW	WW	YW	MK	TM	CEM	YG	CW	REA	MB	FPI
11	2.2	82	117	30	71	8	-0.44	42	0.81	0.04	76.45

Kronos D215 is a very eye appealing Apollo son that is deep sided and heavy muscled. He is out of an excellent Bismarck daughter with a ton of depth, width and she possesses a terrific udder. Kronos D215 is just the kind of calf we were looking to produce when we bought his sire. The Apollo calves have been very consistent with great length, heavy muscle and great structure. Kronos D215 should sire calves that weight up at weaning time with a WW EPD that ranks in the top 20% of the breed.

LRSF LRL ACHILLES D79 Sells as Lot 17.

17 LRSF LRL ACHILLES D79

75%GV 25%AR Balancer Bull | **Red** | **Homozygous Polled**
2/28/2016 | **LRSF D79** | **1354954**
BW: 88 | **Adj. WW: 733**

BNC APOLLO B433	JDPD ASTRO 407S	JDPD ROLEX 151M
		HAD PRINCESS OF ALOT 407P
	BNC MISS HOJER T7148	BNC BNC RIBEYE R509
		VER MS ELLIJAY 529P
LRSF LRSF LAKOTA Y179	JRI PRIME CUT 406S30	JRI EXTRA EXPOSURE 285L71 ET
		JRI MS LEGACY 406L20
	SEEG SEEGER LAKOTA	BJR BJR RAMBO 502-6243
		BJR BJR LAKOTA 27C-230

CED	BW	WW	YW	MK	TM	CEM	YG	CW	REA	MB	FPI
12	3.4	88	116	33	77	8	-0.41	42	0.5	-0.1	76.31

Genomic enhanced EPDs. Achilles D79 is one of the most striking Apollo sons we have. From the side he is clean fronted, deep ribbed and level topped. From behind he is explosively muscled and very correct on his feet and legs. His terrific dam is a direct daughter of our prolific Lakota 9708 cow and sired by our maternal powerhouse Prime Cut. Achilles D79's calves will perform very well and his daughters will be keepers. Don't forget he is homozygous polled.

LRSF LRL ZEUS D213 Sells as Lot 18.

18 LRSF LRL ZEUS D213

75% Gelbvieh Bull | **Red** | **Homozygous Polled**
3/28/2016 | **LRSF D213** | **1350123**
BW: 96 | **Adj. WW: 836**

BNC APOLLO B433	JDPD ASTRO 407S	JDPD ROLEX 151M
		HAD PRINCESS OF ALOT 407P
	BNC MISS HOJER T7148	BNC BNC RIBEYE R509
		VER MS ELLIJAY 529P
LRSF LADY Y78	JRI PRIME CUT 406S30	JRI EXTRA EXPOSURE 285L71 ET
		JRI MS LEGACY 406L20
	GKT CIRCLE N'S LADY 13U	TC TOTAL 410
		GKT CIRCLE N'S LADY 37S

CED	BW	WW	YW	MK	TM	CEM	YG	CW	REA	MB	FPI
7	5.2	108	154	32	86	7	-0.42	67	0.76	-0.03	87.08

Genomic enhanced EPDs. Zeus D213 is one of the true power bulls to sell anywhere in the country this year. From his imposing structure to his off the charts EPDs, he embodies power. When you look at him from the side, he is incredibly deep and heavy muscled. When you look at him from behind, his is just plain massive. He has great feet and legs, just like the other Apollo sons. He is clean fronted and clean sheathed. And his growth EPD's rank in the top 1% of the breed! He is definitely sale feature and will be hard to miss. Don't forget he is homozygous polled.

LRSF LRL HERACLES D231 Sells as Lot 19.

19 LRSF LRL HERACLES D231

Purebred 88% Gelbvieh Bull | **Red** | **Double Polled**
4/7/2016 | **LRSF D231** | **1350044**
BW: 95 | **Adj. WW: 883**

BNC APOLLO B433	JDPD ASTRO 407S	JDPD ROLEX 151M
		HAD PRINCESS OF ALOT 407P
	BNC MISS HOJER T7148	BNC BNC RIBEYE R509
		VER MS ELLIJAY 529P
LRSF NELLIE A38 ET	JRI PRIME CUT 406S30	JRI EXTRA EXPOSURE 285L71 ET
		JRI MS LEGACY 406L20
	EGL N605	JHL LCC MR. MARBLING 1309K
		EGL L413

CED	BW	WW	YW	MK	TM	CEM	YG	CW	REA	MB	FPI
9	2.6	76	108	36	74	8	-0.46	37	0.64	-0.15	70.57

Heracles D231 is built just as his name would suggest, tremendously powerful and incredibly heavy muscled. He also claims the top adjusted weaning weight of the 2016 calf crop. His 883 pound adjusted weaning weight is one of the heaviest we have had in the last few years. And he also stems from our great Nellie cow family. So not only will he sire scale pounding calves, his females should go on to make excellent mama cows.

20 LRSF LRL SATURN D81

75%GV 25%AR Balancer Bull | **Red** | **Scurred**
2/29/2016 | **LRSF D81** | **1354956**
BW: 95 | **Adj. WW: 789**

BNC APOLLO B433	JDPD ASTRO 407S	JDPD ROLEX 151M
		HAD PRINCESS OF ALOT 407P
	BNC MISS HOJER T7148	BNC BNC RIBEYE R509
		VER MS ELLIJAY 529P
LRSF JILLIAN Y49	JRI PRIME CUT 406S30	JRI EXTRA EXPOSURE 285L71 ET
		JRI MS LEGACY 406L20
	LRLD LRLD 21R	HXC LCC CHEYENNE B221L
		SEEG SEEGER JILLIAN

CED	BW	WW	YW	MK	TM	CEM	YG	CW	REA	MB	FPI
9	2.1	81	116	33	73	8	-0.34	40	0.44	0.05	76.15

Saturn D81 is another high growth son of Apollo with great muscle development and a ton of length. Check out his impressive 789 pound adjusted weaning weight and his WW EPD that ranks in the top 10% of the breed. And being that he is 75% Gelbvieh, using him on strait-bred Continental or British cows should result in calves that really weigh up in the fall.

21 LRSF LRL JUPITER D237

63%GV 37%AR Balancer Bull | **Red** | **Double Polled**
4/11/2016 | **LRSF D237** | **1350107**
BW: 82 | **Adj. WW: 726**

BNC APOLLO B433	JDPD ASTRO 407S	JDPD ROLEX 151M
		HAD PRINCESS OF ALOT 407P
	BNC MISS HOJER T7148	BNC BNC RIBEYE R509
		VER MS ELLIJAY 529P
LRSF SABRINA X28	RABS BROWN VACATION H7106	WF BECKTON JULIAN GG B571
		JHL LCHMN FLOWER C1161
	LRSF SABRINA U39	JRI PRIME CUT 406S30
		LRSF SABRINA 45N

CED	BW	WW	YW	MK	TM	CEM	YG	CW	REA	MB	FPI
10	0.2	76	109	30	68	6	-0.38	36	0.65	-0.1	69.96

Jupiter D237 is a moderate framed Apollo son with tremendous muscle development and great depth of rib. He is one of the younger calves in the sale but does not lack quality. His dam has been a very consistent producer with many calves that have sold through our previous sales including a bull to Mike Bode of Bagley in 2014 and another bull to Dean Hanson of Trail 2015.

22 LRSF LRL PLUTO D94

Purebred 88% Gelbvieh Bull | **Red** | **Double Polled**
3/2/2016 | **LRSF D94** | **1354955**
BW: 79 | **Adj. WW: 691**

BNC APOLLO B433
JDPD ASTRO 407S
BNC MISS HOJER T7148
JDPD ROLEX 151M
HAD PRINCESS OF ALOT 407P
BNC BNC RIBEYE R509
VER MS ELLIJAY 529P

LRSF SNAZZY Y26
JRI PRIME CUT 406S30
LRSF SNAZZY W34
JRI EXTRA EXPOSURE 285L71 ET
JRI MS LEGACY 406L20
FRI FEDDES BIG SKY R9
LRSF SNAZZY T7

CED	BW	WW	YW	MK	TM	CEM	YG	CW	REA	MB	FPI
11	-0.7	76	107	35	73	8	-0.43	37	0.57	-0.01	70.99

Pluto D94 is a purebred son of Apollo and without a doubt one of the most balanced bulls on the sale. From his incredibly balanced and powerful EPD's (12 traits ranking in the top 30% of the breed), to his great structure, he is a very well rounded calf. He is tight fronted, very deep sided and has excellent muscle structure. He moves very freely and should have great longevity.

BNC APOLLO B433 Sire of Lots 13-22.

23 LRSF LRL EAGLE D109

75%GV 25%AN Balancer Bull | **Heterozygous Black** | **Double Polled**
3/6/2016 | **LRSF D109** | **1350055**
BW: 89 | **Adj. WW: 811**

DDGR DDGR BLACKHAWK 10B
CONNEALY IN FOCUS 4925
DDGR 161Z
MYTTY IN FOCUS
BLACK CANA OF CONANGA 206
VRT LAZY TV POWERHOUSE X554
DDGR BUTTERSCOTCH 230T

LRSF BLACKSTAR A9
DCSF POST ROCK GRANITE 200P2
LRSF BLACKSTAR Y111
BTI GRANITE 2135M
DCSF POST ROCK TWILA 223M2
JRI PRIME CUT 406S30
LRSF BLACKSTAR 48L

CED	BW	WW	YW	MK	TM	CEM	YG	CW	REA	MB	FPI
9	1.3	83	126	31	73	8	-0.35	41	0.57	0.17	78

We were really excited to get some calves on the ground out of our new herdsire DDGR Blackhawk and this guy surpassed all of our expectations. Eagle D109 has been a favorite of ours since early this spring. His length, muscle development and width make him a top end prospect. Couple his physical make up with his genetic strength, he should sire the kind of calves make money for his new owner.

LRSF LRL EAGLE D109 Sells as Lot 23.

24 LRSF LRL WAR HAWK D111

63%GV 37%AN Balancer Bull | **Heterozygous Black** | **Double Polled**
3/6/2016 | **LRSF D111** | **1350111**
BW: 93 | **Adj. WW: 785**

DDGR DDGR BLACKHAWK 10B
CONNEALY IN FOCUS 4925
DDGR 161Z
MYTTY IN FOCUS
BLACK CANA OF CONANGA 206
VRT LAZY TV POWERHOUSE X554
DDGR BUTTERSCOTCH 230T

CRAN CRAN Y103
CRAN MOVE'N ON W16
CRAN U840 ET
CRAN TE19 ET
CRAN MISS DREW N314
JBOB 3303K ET
TJB LADY GRANITE 838H ET

CED	BW	WW	YW	MK	TM	CEM	YG	CW	REA	MB	FPI
9	1.5	83	126	33	74	9	-0.33	46	0.71	0.17	78.87

War Hawk D11 is a very typical son of our Blackhawk herdsire. He has great length and depth of body, tremendous muscling, and very correct feet and legs. We didn't push Blackhawk very hard as a yearling, but seeing how his progeny perform, you can expect to see many more in the future. Don't miss getting in on these fresh and powerful genetics with War Hawk D11.

LRSF LRL WAR HAWK D111 Sells as Lot 24.

25 LRSF LRL HUNTER D234

38%GV 62%AN Balancer Bull | **Homozygous Black** | **Double Polled**
4/9/2016 | **LRSF D234** | **1350095**
BW: 90 | **Adj. WW: 730**

DDGR DDGR BLACKHAWK 10B
CONNEALY IN FOCUS 4925
DDGR 161Z
MYTTY IN FOCUS
BLACK CANA OF CONANGA 206
VRT LAZY TV POWERHOUSE X554
DDGR BUTTERSCOTCH 230T

LRSF BLACKSTAR W30
B C MATRIX 4132
LRSF BLACKSTAR 55H
O C C EMBLAZON 854E
CAF PURE PRIDE EXT 99
DDF ELECTRIC BLACK
LRSF MS BLACKSTAR 65D

CED	BW	WW	YW	MK	TM	CEM	YG	CW	REA	MB	FPI
9	1.1	84	132	27	69	7	-0.29	50	0.8	0.2	78.03

Hunter D234 is a moderate framed, deep sided Blackhawk son out of great Matrix cow. She maintains an excellent udder and has tremendous depth. She has been a very solid producer for us with 2 daughters retained in herd and her last bull calf sold in 2015 to Mark Brobst of Grygla. Hunter D234 is another powerful son with top 10% growth EPD's and will sire some heavy calves of his own. Don't forget he is homozygous black.

26 LRSF LRL OSPREY D244

50%GV 50%AN Balancer Bull | **Homozygous Black** | **Double Polled**
4/18/2016 | **LRSF D244** | **1353874**
BW: 96 | **Adj. WW: 763**

DDGR DDGR BLACKHAWK 10B
CONNEALY IN FOCUS 4925
DDGR 161Z
MYTTY IN FOCUS
BLACK CANA OF CONANGA 206
VRT LAZY TV POWERHOUSE X554
DDGR BUTTERSCOTCH 230T

LRSF CIRCLE LADY Z91
LRSF DEJAVU W55
GKT CIRCLE N'S LADY 13U
JRI PRIME CUT 406S30
LRSF 117N MS BRONCO
TC TOTAL 410
GKT CIRCLE N'S LADY 37S

CED	BW	WW	YW	MK	TM	CEM	YG	CW	REA	MB	FPI
8	1.7	86	132	34	77	7	-0.3	50	0.8	0.4	84.61

Osprey D244 may be the youngest calf in the offering but he is one of the highest growth bulls in the entire pen. Take a look at his 763 pound adjusted weaning weight and his growth EPD's that rank in the top 5% of the breed! He will add pounds to any calf crop he produces. He is also homozygous black.

LRSF LRL FALCON D169 Sells as Lot 27.

DDGR DDGR BLACKHAWK 10B Sire as Lots 27, 28.

27 LRSF LRL FALCON D169

75%GV 25%AN Balancer Bull | **Homozygous Black** | **Double Polled**
3/19/2016 | **LRSF D169** | **1350122**
BW: 100 | **Adj. WW: 756**

DDGR DDGR BLACKHAWK 10B
- CONNEALY IN FOCUS 4925
  - MYTTY IN FOCUS
  - BLACK CANA OF CONANGA 206
- DDGR 161Z
  - VRT LAZY TV POWERHOUSE X554
  - DDGR BUTTERSCOTCH 230T
- JRI PRIME CUT 406S30
  - JRI EXTRA EXPOSURE 285L71 ET
  - JRI MS LEGACY 406L20

LRSF BLACKSTAR Y70
- BTI EXTRA 2106K ET
- LRSF BLACKSTAR T16
  - LRSF BLACKSTAR 48L

CED	BW	WW	YW	MK	TM	CEM	YG	CW	REA	MB	FPI
10	1.2	73	110	31	68	9	-0.39	35	0.6	0.15	71.73

Falcon is high growth son out of our Blackhawk herdsire and Dam of Merit cow. Falcon D169's dam has been a Dam of Merit in her first 2 years of eligibility and is one of our top cows. She has had four calves and all four have made our sale. Falcon D169 is her latest calf to make the sale and may just be her best. His power and eye appealing will catch your eye sale day and his calves will make you money.

28 LRSF LRL BANDIT D58

50%GV 50%AN Balancer Bull | **Homozygous Black** | **Double Polled**
2/25/2016 | **LRSF D58** | **1350021**
BW: 79 | **Adj. WW: 696**

DDGR DDGR BLACKHAWK 10B
- CONNEALY IN FOCUS 4925
  - MYTTY IN FOCUS
  - BLACK CANA OF CONANGA 206
- DDGR 161Z
  - VRT LAZY TV POWERHOUSE X554
  - DDGR BUTTERSCOTCH 230T
- DLW DLW EDISON 6718X
  - CTR GOOD NIGHT 715T
  - DLW MS KINGPIN 6718S

SINK MS EDISON
- SINK 512U
  - HPR FUTURE DIRECTION 4046
  - EBY BCC MAJOR ADVANTAGE 5214

CED	BW	WW	YW	MK	TM	CEM	YG	CW	REA	MB	FPI
12	-1	81	119	25	65	10	-0.44	37	0.79	0.27	77.44

Bandit D58 is a son of Blackhawk with a very balanced and impressive set of EPD's. 12 of his traits rank in the top 35% of the breed! His excellent young dam was purchased through the 2015 Iowa Beef Expo as the pick of Randy Sienknecht's herd. On her first try, she produced a bull calf we liked so much, we kept him to use in our own herd. Bandit D58 is another quality calf out of this promising young cow and will make some friends on sale day. He is also homozygous black.

29 LRSF LRL BASIN D106

50%GV 50%AN Balancer Bull | **Homozygous Black** | **Double Polled**
3/6/2016 | **LRSF D106** | **1350081**
BW: 88 | **Adj. WW: 775**

JCB LAZY TV CRATER B431
- JCB LAZY TV CRATER Z301
  - VRT LAZY TV TANK X315
  - JCB T7102
- JCB W911 ET
  - S A V FINAL ANSWER 0035
  - JCB 009K
- EGL TUCSON Y014 ET
  - JBOB 3303K ET
  - EGL PHOENIX T029 ET

LRSF KB3
- B A F Everelda Entense 9136
  - W C C SPECIAL DESIGN L309
  - B A F Everlda Entense 810

CED	BW	WW	YW	MK	TM	CEM	YG	CW	REA	MB	FPI
10	1.3	78	118	30	69	8	0.02	42	0.29	0.27	80.3

Basin D106 is larger framed son out of our new herdsire from Thorstenson's Lazy TV Ranch, LAZY TV Crater. Basin D106 is exceptionally long and deep sided. He has also performed really well going from an average 88 pound birth weight to a whopping 775 pound adjusted weaning weight. And that weaning weight is also reflected in his EPD's with is WW and YW EPD's both ranking in the top 25%. And don't forget he is homo black.

JCB LAZY TV CRATER B431 Sire of Lots 29-31.

30 LRSF LRL VALLEY D121

50%GV 25%AN 25%AR Balancer Bull | **Black** | **Double Polled**
3/8/2016 | **LRSF D121** | **1368905**
BW: 86 | **Adj. WW: 711**

JCB LAZY TV CRATER B431
- JCB LAZY TV CRATER Z301
  - VRT LAZY TV TANK X315
  - JCB T7102
- JCB W911 ET
  - S A V FINAL ANSWER 0035
  - JCB 009K
- EGL TUCSON Y014 ET
  - JBOB 3303K ET
  - EGL PHOENIX T029 ET

LRLD EMILY A189
- LRLD 52R
  - MSG GP CATALYST 025
  - SEEGER EMILY

CED	BW	WW	YW	MK	TM	CEM	YG	CW	REA	MB	FPI
12	0.1	59	86	24	54	6	0.01	27	0.22	0.3	70.72

Valley D121 is one of the first sons of our LAZY TV Crater herdsire. We purchased Crater to use clean up on our black heifers and his calves are looking really good. Adequate calving ease and solid growth in eye appealing packages. Valley D121's dam is one of our most balanced and attractive mama cows. Look for more calves out this great female.

31 LRSF LRL COULEE D98

50%GV 25%AN 13%AR Balancer Bull | **Homozygous Black** | **Double Polled**
3/5/2016 | **LRSF D98** | **1350065**
BW: 89 | **Adj. WW: 784**

JCB LAZY TV CRATER B431
- JCB LAZY TV CRATER Z301
  - VRT LAZY TV TANK X315
  - JCB T7102
- JCB W911 ET
  - S A V FINAL ANSWER 0035
  - JCB 009K
- DCSF POST ROCK GRANITE 200P2
  - BTI GRANITE 2135M
  - DCSF POST ROCK TWILA 223M2

LRSF NELLIE B32 ET
- EGL N605
  - JHL LCC MR. MARBLING 1309K
  - EGL L413

CED	BW	WW	YW	MK	TM	CEM	YG	CW	REA	MB	FPI
10	1.4	78	116	30	68	7	-0.08	40	0.53	-0.07	71.72

Coulee D98 is a super long bodied and heavy muscled LAZY TV Crater son. Check out his WW EPD that ranks in the top 15% of the breed and his YW ranking in the top 20%. He will definitely add weight to a group of calves. His dam stems from the great Nellie cow family which has produced some of best females and most stylish bulls. Don't forget D98 is homozygous black.

32 LRSF LRL RAM D153

75%GV 25%AR Balancer Bull | **Red** | **Double Polled**
3/16/2016 | **LRSF D153** | **1357373**
BW: 94 | **Adj. WW: 727**

CRAN BUCK Y019
- CRAN FINAL ANSWER W24 ET
  - CRAN BUDDY BOY T729
  - TJB LADY GRANITE 838H ET
  - TLN TUBBS 15J
- CRAN MISS TUBBS 157L
  - CRAN MISS KOTA G130
  - JRI PRIME CUT 406S30
- LRSF DEJAVU W55
  - LRSF 117N MS BRONCO
  - 1CCC COLEY'S MOJITO 503R

LRSF Z135
- NEXT STEP U123
  - TBS MS NEXT STEP 0605

CED	BW	WW	YW	MK	TM	CEM	YG	CW	REA	MB	FPI
8	1.7	69	100	30	64	5	-0.26	31	0.28	-0.15	65.16

Ram D153 is a 75% Gelbvieh son of our red purebred herdsire, CRAN Buck Y019. Buck has been doing an excellent job for us siring eye appealing, moderate framed cattle that come out easy and grow. His daughters are in production now and have very sound udders and are raising nice calves. Ram D153 should do similar things as his sire.

33 LRSF LRL STAG D184

75%GV 25%AR Balancer Bull | **Red** | **Double Polled**
3/21/2016 | **LRSF D184** | **1350016**
BW: 80 | **Adj. WW: 717**

CRAN BUCK Y019
- CRAN FINAL ANSWER W24 ET
  - CRAN BUDDY BOY T729
  - TJB LADY GRANITE 838H ET
  - TLN TUBBS 15J
- CRAN MISS TUBBS 157L
  - CRAN MISS KOTA G130
  - LBC LCC HEAVEN OR BUST1000B
- HLH HLH BUSTER 406 603
  - HLH HLH MS ARROW 908 406

DDGR 22Y
- DDGR RUBY 269W
  - MSH MY SEASON ET
  - DDGR NANCY 12N

CED	BW	WW	YW	MK	TM	CEM	YG	CW	REA	MB	FPI
13	-1.1	67	96	29	63	7	-0.36	24	0.26	-0.12	69.2

Stag D184 is a balanced CRAN Buck son out of an excellent Dam of Merit. Stag D184's dam has been recognized as a Dam of Merit in each of the last 2 years and is one of most productive cows. Her depth of body is second to none and her udder is near perfect. Stag D184's top 30% calving ease traits and solid growth make him a very desirable breeding piece.

34 LRSF LRL TENSION D87 ET

Purebred 88% Gelbvieh Bull | **Red** | **Double Polled**
3/1/2016 | **LRSF D87** | **1353970**
BW: 93 | **Adj. WW: 680**

RWG TRACTION 7412
- RWG ROYAL RESERVE 5066
  - JRI EXTRA EXPOSURE 285L71 ET
  - DVE DAVIDSON MS PLD BLK 107L
  - EGL GARTH J040 ET
- RWG NINE LIFE KITTY 21N
  - TSCC TWIN STAR KITTY 710K
  - JRI EXTRA EXPOSURE 285L71 ET
- JRI PRIME CUT 406S30
  - JRI MS LEGACY 406L20
  - HLH HLH BUSTER 406 603

LRSF PANCAKE Y153
- LRSF 151R
  - LRSF 121N

CED	BW	WW	YW	MK	TM	CEM	YG	CW	REA	MB	FPI
9	-0.4	65	90	26	58	7	-0.04	22	0.13	-0.07	64.79

Tension D87 is a purebred Gelbvieh ET son out of our Pancake Y153 donor. He is sired by RWG Traction and he has sired excellent some females for us. They will start calving this spring and we are really excited about them. They look to be developing very sound udders and have a ton of depth and capacity. Tension D87 should sire balanced calves and highly maternal females.

35 LRSF LRL GRIP D96 ET

Purebred 88% Gelbvieh Bull | **Black** | **Double Polled**
3/3/2016 | **LRSF D96** | **1353974**
BW: 89 | **Adj. WW: 695**

RWG TRACTION 7412
- RWG ROYAL RESERVE 5066
  - JRI EXTRA EXPOSURE 285L71 ET
  - DVE DAVIDSON MS PLD BLK 107L
  - EGL GARTH J040 ET
- RWG NINE LIFE KITTY 21N
  - TSCC TWIN STAR KITTY 710K
  - JRI EXTRA EXPOSURE 285L71 ET
- JRI PRIME CUT 406S30
  - JRI MS LEGACY 406L20
  - HLH HLH BUSTER 406 603

LRSF PANCAKE Y153
- LRSF 151R
  - LRSF 121N

CED	BW	WW	YW	MK	TM	CEM	YG	CW	REA	MB	FPI
9	-0.4	65	90	26	58	7	-0.04	22	0.13	-0.07	64.79

Grip D96 is a full ET sibling to D87 in this sale and is built similarly. Their donor dam is our excellent Pancake Y153 donor who we have shown around the country with great success. In her biggest show, she was named Reserve Champion Gelbvieh Female at the 2013 National Junior Gelbvieh Show. Grip D96 is a stylish bull that should sire balanced and desirable calves.

CRAN BUDDY BOY T729 Sire of Lots 36, 37.

36 LRSF LRL AMIGO D123

Purebred 94% Gelbvieh Bull | **Red** | **Double Polled**
3/10/2016 | **LRSF D123** | **1350087**
BW: 95 | **Adj. WW: 713**

CRAN BUDDY BOY T729	GKT BUDDY 7R
	CRAN R251
LRSF ULTRA T96	LRSF BIG TIME 108R
	LRSF MS ULTRA 16E

TKN BUSTER 8N
GKT 54G
TJB JAGERMEISTER 229M - ET
CRAN JARED'S GIRL M201
EGL FOSTERS LO17 ET
LRSF MS 34L
MACG VALHALLA ULTRALITE 934Y
LRSF MS PROSPECTOR C80

CED	BW	WW	YW	MK	TM	CEM	YG	CW	REA	MB	FPI
8	2.5	71	102	23	58	6	-0.51	31	0.59	-0.23	59.82

Amigo D123 is a purebred Gelbvieh calf out of a very consistent dam. She will be 10 this spring and is bred to have her ninth calf. If that is consistency, I don't what is. Amigo D123 is another quality calf out of his great dam with great depth of rib and excellent muscle shape. He will make an excellent cross on a group of British bred cows and his offspring will benefit from heterosis.

LRSF LRL CAPITAL D21 Sells as Lot 38.

37 LRSF LRL SIDEKICK D80

75%GV 25%AR Balancer Bull | **Red** | **Double Polled**
2/28/2016 | **LRSF D80** | **1350137**
BW: 91 | **Adj. WW: 649**

CRAN BUDDY BOY T729	GKT BUDDY 7R
	CRAN R251
LRSF SARAH Z31	1CCC COLEY'S MOJITO 503R
	LRSF SARAH T91

TKN BUSTER 8N
GKT 54G
TJB JAGERMEISTER 229M - ET
CRAN JARED'S GIRL M201
PERK PERKS ADVANCE 121R
NER NER COPPER QUEEN 2657
LRSF BIG TIME 108R
LRSF SARAH 144L

CED	BW	WW	YW	MK	TM	CEM	YG	CW	REA	MB	FPI
8	1.4	68	104	21	55	4	-0.41	33	0.68	-0.24	58.57

Sidekick D80 is a 75% Gelbvieh son of the AI sire CRAN Buddy Boy and is designed very well. He has outstanding muscle shape and very good depth of rib. His Mojito sired dam is very attractive and has an excellent udder. The Mojito daughters are some of our best cows with a ton of muscle, great feet and very good udders. daughter with a near perfect udder. Sidekick D80's dam is also very consistent producer with a son selling in 2015 to Robert Mullan of Bagley.

38 LRSF LRL CAPITAL D21

50%GV 50%AR Balancer Bull | **Red** | **Double Polled**
2/18/2016 | **LRSF D21** | **1357685**
BW: 80 | **Adj. WW: 737**

JRI PRIME CUT 406S30	JRI EXTRA EXPOSURE 285L71 ET
	JRI MS LEGACY 406L20
LAKOTA B127	CRAN BUCK Y019
	LAKOTA U18

FHG FLYING H EXTRA 150D
JRI MS POLLED SWEETIE 285C6
JRI PLD FREE AGENT 125J3
JRI MS PLD CELEB 406G10 ET
CRAN FINAL ANSWER W24 ET
CRAN MISS TUBBS 157L
HMV 4L SUPER VISION R2292
SEEG SEEGER LAKOTA

CED	BW	WW	YW	MK	TM	CEM	YG	CW	REA	MB	FPI
9	-0.3	59	87	33	62	9	-0.25	21	0.23	0.01	64.58

We have been using JRI Prime Cut since we bought him in 2007 and for good reason. His calves are some of our best every year. And Capital D21 is no exception. He is as balanced and eye appealing as any bull in the pen. He is built very similarly to his sire with a clean front, smooth shoulder, deep rib and square hip. He also has performed very well going from a modest 80 pound birth weight to an outstanding 737 pound adjusted weaning weight.

39 LRSF LRL PRINCIPAL D35

75%GV 25%AR Balancer Bull | **Red** | **Double Polled**
2/22/2016 | **LRSF D35** | **1350075**
BW: 85 | **Adj. WW: 705**

JRI PRIME CUT 406S30	JRI EXTRA EXPOSURE 285L71 ET
	JRI MS LEGACY 406L20
LRSF ULTRA B61	JYJ BROWN JYJ REDEMPTION Y1334
	LRSF ULTRA T96

FHG FLYING H EXTRA 150D
JRI MS POLLED SWEETIE 285C6
JRI PLD FREE AGENT 125J3
JRI MS PLD CELEB 406G10 ET
BKT BECKTON NEBULA P P707
JYJ JYJ MS JOLENE W16
LRSF BIG TIME 108R
LRSF MS ULTRA 16E

CED	BW	WW	YW	MK	TM	CEM	YG	CW	REA	MB	FPI
10	0.1	68	100	31	65	7	-0.28	28	0.29	0.07	70.09

Principal D35 is a 75 % Gelbvieh Prime Cut son out a very good Redemption daughter. His dam is one of the first Redemption daughters to calve and they are look like they will make excellent cows. Principal D35 is a very typical Prime Cut son with a clean front end, smooth shoulder and great depth. The Prime Cut progeny have been very popular over the years and this guy will continue that tradition.

CONNEALY RIGHT ANSWER 746 Sire of Lot 40.

40 LRSF LRL SATISFACTION D125

25%GV 75%AN Balancer Bull | **Homozygous Black** | **Homozygous Polled**
3/10/2016 | **LRSF D125** | **1350018**
BW: 98 | **Adj. WW: 855**

CONNEALY RIGHT ANSWER 746	S A V FINAL ANSWER 0035
	HAPPY DELL OF CONANGA 262
DDGR DDGR SYDNEE 27B	CONNEALY IN FOCUS 4925
	DDGR DDGR IRIS 116Z

SITZ TRAVELER 8180
S A V EMULOUS 8145
HYLINE RIGHT TIME 338
HAPPY DAZE OF CONANGA 6260
MYTTY IN FOCUS
BLACK CANA OF CONANGA 206
JKGF W95
DDGR MOCHA MOMMA 160U

CED	BW	WW	YW	MK	TM	CEM	YG	CW	REA	MB	FPI
11	1.6	93	148	29	75	6	0.09	60	0.32	0.48	94.39

I'm sure you've heard someone say "If you sell your calves by the pound, this is the bull for you," but if that doesn't hold true for this bull, I don't know if there's a bull out there it will for. Satisfaction D125 is without a doubt one of the most powerful bulls in the offering. Look at his monster 855 pound adjusted weaning weight. And his WW and YW EPD's both rank in the top 1% of the Gelbvieh breed. Don't miss this guy "If you sell your calves by the pound."

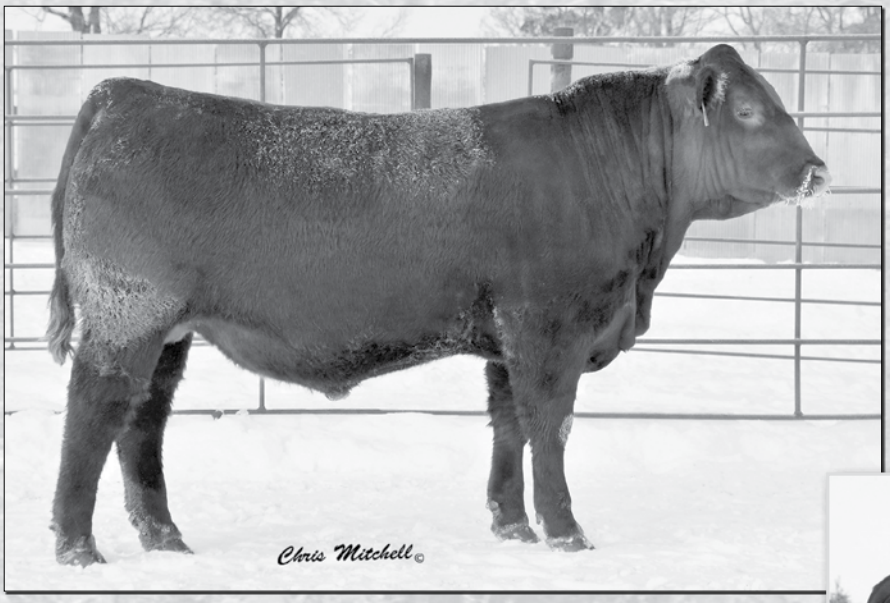

LRSF LRL COMPASS D16 Sells as Lot 41.

Lot 41
Compass D16 has been a standout since he was calf. At an early age, you could see he was going to develop into an impressive bull. His power and mass are what first catches your eye, but he remains clean fronted and clean sheathed, making him very eye appealing. And his young Yukon sired dam is going to be a top cow for us in the future. Her power, dimension and udder quality are all traits we are striving for.

HYEK BLACK IMPACT 3960N Sire of Lot 42.

41 LRSF LRL COMPASS D16

25%GV 63%AR Balancer Bull | **Red** | **Double Polled**
2/17/2016 | **LRSF D16** | **1350035**
BW: 86 | **Adj. WW: 761**

WSA ANDRAS NEW DIRECTION R240
- WSA ANDRAS IN FOCUS B152
  - MYTTY IN FOCUS
  - WSA ANDRAS PINETA B91
- MORGANS DIRECTION
  - WSA ANDRAS KURUBA B71
  - KCF BENNETT IDEAL G182
- WSA ANDRAS KURUBA B111
  - RUP RASPBERRY 137M
  - LRSF BIG TIME 108R
- RUP RUPPLE YUKON 301P
  - LRLD LRLD 25R

LRSF CHERI A172
- LRLD CHERI X137

CED	BW	WW	YW	MK	TM	CEM	YG	CW	REA	MB	FPI
11	-0.1	73	112	31	68	6	0.01	36	0.3	0.51	85.4

42 LRSF LRL STRIKER D154

75% Gelbvieh Bull | **Homozygous Black** | **Double Polled**
3/16/2016 | **LRSF D154** | **1350132**
BW: 81 | **Adj. WW: 675**

HYEK BLACK IMPACT 3960N
- HYEK BLACK IMPULSE 1296L
  - ELK CK SCORPION 2343H ET
  - OAKK VALLEY LADY 296J
- FHG FLYING H EXTRA 150D
  - HYEK DOTTIE F6048
- HYEK BLACK RUBY 9604J
  - JEB POLLED GIZMO 17Z
  - SPUR VANESSA 19E ET
- SPUR BERETTA 703G
  - S A V BISMARCK 5682

SGRI Z211
- SGRI X008
  - SGRI U805

CED	BW	WW	YW	MK	TM	CEM	YG	CW	REA	MB	FPI
12	-0.1	71	98	30	66	4	-0.42	28	0.58	0.14	70.95

Striker D154 is the only son on our sale this year out of one of the most popular Gelbvieh bulls in recent memory, HYEK Black Impact 3960N. Black Impact is now deceased and his semen is very hard to find, so buying progeny is the only way to get his genetics into your herd. Striker D154 displays the traits that made Black Impact progeny so desirable: super deep bodied, eye appealing phenotype and excellent EPDs. 11 of his traits rank at, or above breed average! And don't forget he is homozygous black.

44 LRSF LRL BARON D152

25%GV 75%AR Balancer Bull | **Red** | **Double Polled**
3/15/2016 | **LRSF D152** | **1357507**
BW: 84 | **Adj. WW: 784**

BARM BAR M MR KING 2009
- BARM BAR M MR KING 9002
  - FRI FEDDES DIRECT KING 7144
  - BARM BARM CHICAWA 366- 6002
- RAB BIEBER MAKE MIMI 7249
  - TRCC TRCC MS MARGO
- BARM MISS BAR M 7249-8002
  - EGL FOSTERS LO17 ET
- LRSF BIG TIME 108R
  - LRSF MS 34L

LRSF LRL JILLIAN B28 ET
- HXC LCC CHEYENNE B221L
  - SEEG SEEGER JILLIAN
- LRLD LRLD 21R

CED	BW	WW	YW	MK	TM	CEM	YG	CW	REA	MB	FPI
13	-0.2	75	110	28	65	5	-0.01	34	0.29	0.48	85.77

Baron D152 is high growth son of our Mr. King herdsire with above average calving ease. Take a look at his impressive 784 pound adjusted weaning weight. He also has a very calm disposition. His dam is an ET daughter out of our very productive Jillian 21R with a ton of body and an excellent udder.

43 LRSF LRL FOREMOST D114

50%GV 50%AR Balancer Bull | **Red** | **Double Polled**
3/7/2016 | **LRSF D114** | **1350076**
BW: 85 | **Adj. WW: 717**

BARM BAR M MR KING 2009
- BARM BAR M MR KING 9002
  - FRI FEDDES DIRECT KING 7144
  - BARM BARM CHICAWA 366- 6002
- RAB BIEBER MAKE MIMI 7249
  - TRCC TRCC MS MARGO
- BARM MISS BAR M 7249-8002
  - KCF BENNETT IDEAL G182
- RUP RUPPLE YUKON 301P
  - RUP RASPBERRY 137M

LRSF HEATHER B69
- LRSF HEATHER U26
  - JRI PRIME CUT 406S30
  - LJSA HEATHER 010K

CED	BW	WW	YW	MK	TM	CEM	YG	CW	REA	MB	FPI
12	-0.6	61	90	32	63	7	-0.1	23	0.38	0.32	74.89

Foremost D114 is a very functional son of our Red Angus herdsire BARM Mr. King. We have used Mr. King on our heifers since 2013 and he has done an excellent job. His predictability is what has made him so valuable. His calves come out easy, grow like weeds and are very eye appealing. Foremost D114 is no different. He is clean fronted, long bodied and has a great disposition.

45 LRSF LRL HERDSMAN D161

25%GV 75%AN Balancer Bull | **Homozygous Black** | **Double Polled**
3/18/2016 | **LRSF D161** | **1350103**
BW: 78 | **Adj. WW: 634**

LT RANCH HAND 4125
- LT RANCHER'S CHOICE 7265
  - S A V INITIATIVE 4406
  - L T BLACKCAP LADY 2106
- L T BANDWAGON 3105
  - LT ELAINE 7055
- LT ELAINE 1188
  - SITZ TRAVELER 8180
- S A V FINAL ANSWER 0035
  - S A V EMULOUS 8145

SGRI X001
- XXB BIG N' RICH 911P ET
  - SGRI RHONDA L180
- SGRI U856

CED	BW	WW	YW	MK	TM	CEM	YG	CW	REA	MB	FPI
14	-1.6	59	100	24	54	9	0.03	27	0.23	0.4	76.86

Herdsman is a 75% Angus bull with a moderate frame, clean front end and sharp phenotype. He also possesses great calving ease traits. From his 76 pound birth weight, to his top 25% CE EPD, to his top 20% BW EPD, he should make a great heifer bull. And don't forget he is homozygous black, so you should only get black calves out him.

LRL RESTORATION D12 Sells as Lot 46.

46 LRL RESTORATION D12

1A - 100% Red Angus Bull

2/16/2016 | **LRLD D12** | **3532855**

BW: 75 | **Adj. WW: 733** | **Dam MPPA: 103.6**

BROWN JYJ REDEMPTION Y1334
- BECKTON NEBULA P P707
  - BECKTON NEBULA M045
  - BECKTON LANA M809 EP
- JYJ MS JOLENE W16
  - LJC MISSION STATEMENT P27
  - HXC JOLENE R548

DAYTIME B49
- GLACIER CHATEAU 744
  - LMAN KING ROB 8621
  - GLACIER REBALA
- BJF DAYTIME 111L
  - BJR MAKE MY DAY 981
  - CBR MISS KITTY 316-122

CED	BW	WW	YW	MK	CEM	MARB	YG	CW	REA	HrdBldr	GrdMstr
9	-3.6	64	109	16	7	0.61	0.05	30	0.05	151	53

Our high selling bulls from the last two years have been sired by Redemption and Restoration D12 is another high-quality addition to that line. He is our only Redemption son on this year's sale so take notice. He is very balanced in his design and has tremendous EPD's. His HerdBuilder index ranks in the top 5% and his GridMaster index ranks in the top 3%. And don't miss his excellent calving ease traits or his powerful growth numbers. He is a total package sort of bull.

LRL HIGH CAPACITY D33 Sells as Lot 47.

47 LRL HIGH CAPACITY D33

1A - 100% Red Angus Bull

2/21/2016 | **LRLD D33** | **3564282**

BW: 85 | **Adj. WW: 727** | **Dam MPPA:**

BIEBER HARD DRIVE Y120
- LACY GOLD BAR 8123
  - CCF GOLD BAR 0251
  - LACY MS CHEROKEE 557P
- BIEBER LAURA 158W
  - LJC MISSION STATEMENT P27
  - BASIN LAURA 5301

LRL LAKOTA Y36
- RED CROWFOOT OLE'S OSCAR
  - MLK CRK CUB 722
  - RED CROWFOOT OMEGA 9179J
- LAKOTA W2
  - JACOBSON BASIN 79-5052
  - SEEGER LAKOTA

CED	BW	WW	YW	MK	CEM	MARB	YG	CW	REA	HrdBldr	GrdMstr
3	-1.5	70	106	23	7	0.79	-0.07	30	0.47	114	52

High Capacity D33 is a larger framed Hard Drive son with a ton of growth and very balanced EPD's. He ranks in the top 10% for both growth EPD's and has another 10 traits that rank at or above breed average. He has a very easy going disposition and a great appetite. His dam is another quality female in the Lakota line and is also the dam to a bred heifer in this sale, Lakota C140.

48 LRL BLITZ D53

1A - 100% Red Angus Bull

2/24/2016 | **LRLD D53** | **3532852**

BW: 84 | **Adj. WW: 642** | **Dam MPPA: 98**

BIEBER HARD DRIVE Y120
- LACY GOLD BAR 8123
  - CCF GOLD BAR 0251
  - LACY MS CHEROKEE 557P
- BIEBER LAURA 158W
  - LJC MISSION STATEMENT P27
  - BASIN LAURA 5301

LAKOTA Y37
- RED CROWFOOT OLE'S OSCAR
  - MLK CRK CUB 722
  - RED CROWFOOT OMEGA 9179J
- LAKOTA W2
  - JACOBSON BASIN 79-5052
  - SEEGER LAKOTA

CED	BW	WW	YW	MK	CEM	MARB	YG	CW	REA	HrdBldr	GrdMstr
2	-1.2	66	100	24	7	0.77	-0.08	28	0.47	119	52

Blitz D53 is moderate framed bull with a super gentle disposition. He very deep sided, heavy muscled and moves very freely. And his sire, Bieber Hard Drive, was one of Select Sire's most popular Red Angus bulls until he quit producing semen. So, this bull is a great way to get in on some excellent, hard to find genetics. Blitz D53 will be an easy to handle bull that will produce balanced and deep bodied calves.

49 LRL POWER PLAY D103

1A - 100% Red Angus Bull

3/3/2016 | **LRLD D103** | **3563482**

BW: 84 | **Adj. WW: 686** | **Dam MPPA: 98.4**

BIEBER HARD DRIVE Y120
- LACY GOLD BAR 8123
  - CCF GOLD BAR 0251
  - LACY MS CHEROKEE 557P
- BIEBER LAURA 158W
  - LJC MISSION STATEMENT P27
  - BASIN LAURA 5301

MESSMER PANDORA W066
- LJC MISSION STATEMENT P27
  - LJC LANCER 806
  - LJC HANNAH 106
- MESSMER PANDORA M186
  - LELAND MARIAS 271K
  - MESSMER PANDORA 9976

CED	BW	WW	YW	MK	CEM	MARB	YG	CW	REA	HrdBldr	GrdMstr
0	-0.1	78	120	20	1	0.67	-0.14	41	0.62	105	52

Power Play D103 may be the soggiest ribbed calf on the sale. He is definitely a belly dragger. And that kind of structure weighs up. Take a look at his terrific WW and YW EPD's that both rank in the top 3% of the Red Angus breed! His excellent dam was purchased at the Messmer Red Angus dispersal and has been a very solid producer for us. Power Play D103 will produce deep and powerful calves that weigh up at sale time.

LRL HELIOS D108 Sells as Lot 50.

50 LRL HELIOS D108

3 - 50% Red Angus Bull

3/6/2016 | **LRLD D108** | **3532851**

BW: 88 | **Adj. WW:** | **Dam MPPA: 98**

BNC APOLLO B433
- JDPD ASTRO 407S
  - JDPD ROLEX 151M
  - HAD PRINCESS OF ALOT 407P
- BNC MISS HOJER T7148
  - BNC BNC RIBEYE R509
  - VER MS ELLIJAY 529P

DYNAMIC Z56
- 3SCC DOMINOR W311
  - BECKTON DOMINOR T122 Z1
  - SST RAYANTHA F03-J18
- MS DYNAMICS 20M
  - BUF CRK DYNAMICS 3820
  - LACY MISS NB 20G

CED	BW	WW	YW	MK	CEM	MARB	YG	CW	REA	HrdBldr	GrdMstr
7	0.2	49	71	18	5	0.0	-0.45	13	0.51	84	48

Helios D108 is definitely one of the most soggy and stout calves in the sale. The mating between Apollo and his very moderate framed Red Angus dam was a home run. They complimented each other so well and Helios D108 is the kind of calf we wish we had a hundred of. He is so deep and thick and his calves should perform well. They will weigh up come sale time and make money.

51 LRL HAIL MARY D66

1A - 100% Red Angus Bull

2/26/2016 | **LRLD D66** | **3532845**

BW: 88 | **Adj. WW: 673** | **Dam MPPA: 99.2**

LACY GOLD BAR 8123	CCF GOLD BAR 0251
BIEBER HARD DRIVE Y120	LACY MS CHEROKEE 557P
	LJC MISSION STATEMENT P27
BIEBER LAURA 158W	BASIN LAURA 5301
JACOBSON BASIN 79-5052	BASIN HOBO 79E
LAKOTA W1	PSR BRIDGET 882
	BJR RAMBO 502-6243
SEEGER LAKOTA	BJR LAKOTA 27C-230

CED	BW	WW	YW	MK	CEM	MARB	YG	CW	REA	HrdBldr	GrdMstr
2	0.4	68	101	23	6	0.69	-0.09	30	0.47	116	51

Hail Mary D66 is one of the most complete and balanced bulls in the sale. He is clean fronted, smooth shouldered, big middled and really thick. He also gets out and moves almost perfect. And to top it off, he has a great disposition. Hail Mary D66 is the natural son of our newest Red Angus donor, LRL Lakota W1. She is a very well made cow with a huge middle, wide hip and perfect udder. Hail Mary D66 has an excellent set of EPD's with his HerdBuilder ranking in the top 13% and GridMaster in the top 23%. He is definitely a sale highlight.

LRL HAIL MARY D66 Sells as Lot 51.

52 LRL HARD COUNT D71

1A - 100% Red Angus Bull

2/27/2016 | **LRLD D71** | **3532849**

BW: 89 | **Adj. WW: 695** | **Dam MPPA: 102.91**

LACY GOLD BAR 8123	CCF GOLD BAR 0251
BIEBER HARD DRIVE Y120	LACY MS CHEROKEE 557P
	LJC MISSION STATEMENT P27
BIEBER LAURA 158W	BASIN LAURA 5301
SLGN WAGON MASTER 908W	MESSMER PACKER S008
DAY TIME Y30	LSF DINA J1412 N3008
	BJR MAKE MY DAY 981
BJF DAYTIME 111L	CBR MISS KITTY 316-122

CED	BW	WW	YW	MK	CEM	MARB	YG	CW	REA	HrdBldr	GrdMstr
1	-0.5	73	111	19	2	0.67	-0.08	35	0.47	95	52

Hard Count D71 is one of the most eye appealing bulls in the sale. His striking phenotype makes him really easy to find in the pen. He is very deep sided and thick but remains clean fronted and tight sheathed. His terrific dam out of Wagon Master has produced some great calves for us including a high selling bred heifer that sold in 2015 to North Country Red Angus of Lakota, ND and another bred heifer that sold in 2016 to Lonny Burrack of Trail. Hard Count D71 will sire attractive and highly maternal calves.

LRL HARD COUNT D71 Sells as Lot 52.

53 LRL DRIVEN D63 ET

1A - 100% Red Angus Bull

2/25/2016 | **LRLD D63** | **3563476**

BW: 100 | **Adj. WW: 797** | **Dam MPPA: 100.9**

LACY GOLD BAR 8123	CCF GOLD BAR 0251
BIEBER HARD DRIVE Y120	LACY MS CHEROKEE 557P
	LJC MISSION STATEMENT P27
BIEBER LAURA 158W	BASIN LAURA 5301
BFCK CHEROKEE CNYN 4912	BUF CRK CHF 824-1658
LAKOTA 33R	MRM 1431 8611 9109
	BJR RAMBO 502-6243
SEEGER LAKOTA	BJR LAKOTA 27C-230

CED	BW	WW	YW	MK	CEM	MARB	YG	CW	REA	HrdBldr	GrdMstr
3	-0.9	71	104	22	-1	0.63	-0.15	30	0.59	102	51

Driven D63 is one of the heaviest and highest performance calves in the pen. He is a true performance powerhouse. Check out his powerful WW EPD that ranks in the top 7% and YW EPD ranking in the top 12%. He has been performance standout since early this spring and we knew he was going to be at the top of our bull pen. But he isn't just about performance, take a look at his excellent carcass traits. His MARB EPD ranks in the top 25% and his impressive REA EPD ranks in the top 4%.

LRL DRIVEN D63 ET Sells as Lot 53.

54 LRL POWER D83 ET

1A - 100% Red Angus Bull

2/29/2016 | **LRLD D83** | **3563478**

BW: 94 | **Adj. WW: 806** | **Dam MPPA: 100.9**

LACY GOLD BAR 8123	CCF GOLD BAR 0251
BIEBER HARD DRIVE Y120	LACY MS CHEROKEE 557P
	LJC MISSION STATEMENT P27
BIEBER LAURA 158W	BASIN LAURA 5301
BFCK CHEROKEE CNYN 4912	BUF CRK CHF 824-1658
LAKOTA 33R	MRM 1431 8611 9109
	BJR RAMBO 502-6243
SEEGER LAKOTA	BJR LAKOTA 27C-230

CED	BW	WW	YW	MK	CEM	MARB	YG	CW	REA	HrdBldr	GrdMstr
3	-0.9	71	104	22	-1	0.63	-0.15	30	0.59	102	51

Power D83 is a full brother to D63 and D85 and is a true "Power" bull. He is built very similarly to D63 with a ton of depth and heavy muscle. When you get behind him, you can really appreciate his width and stoutness. In terms of performance, power and width, he doesn't give up anything to any bull in the pen. He should sire calves with exceptional growth and great carcass traits. Take a look at his excellent GridMaster index score that ranks in the top 16% of the breed.

55 LRL SOLID D85 ET

1A - 100% Red Angus Bull

2/29/2016 | **LRLD D85** | **3563479**

BW: 94 | **Adj. WW: 687** | **Dam MPPA: 100.9**

LACY GOLD BAR 8123	CCF GOLD BAR 0251
BIEBER HARD DRIVE Y120	LACY MS CHEROKEE 557P
	LJC MISSION STATEMENT P27
BIEBER LAURA 158W	BASIN LAURA 5301
BFCK CHEROKEE CNYN 4912	BUF CRK CHF 824-1658
LAKOTA 33R	MRM 1431 8611 9109
	BJR RAMBO 502-6243
SEEGER LAKOTA	BJR LAKOTA 27C-230

CED	BW	WW	YW	MK	CEM	MARB	YG	CW	REA	HrdBldr	GrdMstr
3	-0.9	71	104	22	-1	0.63	-0.15	30	0.59	102	51

Solid D85 is a full brother to D63 and D85. He is very balanced and moderate framed while maintaining excellent depth and thickness. He is an ET son out of our great Lakota 33R donor dam. She produced the high selling bull on our 2016 sale going to Jim Stevens of Valley City, ND. The genetics behind Solid D85 are as exceptional as they are consistent and predictable. This guy should go out and sire some growthy, attractive calves that with make money and his females will definitely be keepers.

LRSF LRL NELLIE D34 Sells as Lot 56.

CCRO CAROLINA LEVERAGE 3214A Sire of Lot 56.

56 LRSF LRL NELLIE D34

50%GV 31%AN 12%AR Balancer Cow **Double Black** **Homozygous Polled**
2/22/2016 **LRSF D34** **1350121**
BW: 72 **Adj. WW: 641**

CCRO CAROLINA LEVERAGE 3214A	VRT LAZY TV SAM U451	KHR SAM SPADE 02S	
		VRT LAZY TV MS FULLBACK L643	
	CCRO BELLE OF THE BALL 1309Y	DCSF POST ROCK GRANITE 200P2	
		CCRO MS BOMBSHELL 9347W ET	
LRSF NELLIE Y5 ET	S A V BISMARCK 5682	G A R GRID MAKER	
		S A V ABIGALE 0451	
	EGL N605	JHL LCC MR. MARBLING 1309K	
		EGL L413	

CED	BW	WW	YW	MK	TM	CEM	YG	CW	REA	MB	FPI
16	-2.7	92	124	38	84	12	-0.54	38	0.93	0.26	97.48

Genomic enhanced EPDs. Nellie D34 is likely the most complete female we have ever offered for sale. Her powerful phenotype should make her very competitive in the show ring but her potential as a breeding piece is even more exciting. Her dam will enter our donor program this year and is one of the most attractive cows on the farm. She is deep sided, wide hipped and easy fleshing. Nellie D34 is sired by the acclaimed Leverage bull who is producing tremendous calves around the country. She sells halter broke and don't forget she is homozygous polled. Retaining the right to one flush with a minimum of six #1 embryos.

57 LRSF LRL SARAH D41

75%GV 25%AN Balancer Cow | **Homozygous Black** | **Homozygous Polled**
2/23/2016 | **LRSF D41** | **1350032**
BW: 73 | **Adj. WW: 603**

KHR SAM SPADE 02S	KHR 03N
VRT LAZY TV SAM U451	KHR 413P
	WAC FULLBACK 011G
VRT LAZY TV MS FULLBACK L643	VRT LAZY TV E271
S A V BRILLIANCE 8077	S A V BISMARCK 5682
LRSF SARAH A153	S A V BLACKCAP MAY 5270
	HYEK BLACK IMPACT 3960N
LRSF SARAH Y140	LRSF SARAH 131R

CED	BW	WW	YW	MK	TM	CEM	YG	CW	REA	MB	FPI
17	-1.6	66	95	38	71	9	-0.4	24	0.68	0.14	77.12

Sarah D41 is a direct daughter of the ever-popular Lazy TV Sam and with progeny like this girl, it isn't hard to see why he's been so heavily used. Not only are Sam progeny eye appealing but they also excel on paper. Sarah D41 has 11 traits that rank within the top 30% of the Gelbvieh breed. With EPD's like that and sweet look, this heifer should make an excellent addition to any herd. Don't forget she's homo black and homo polled. She sells halter broke.

LRSF LRL SARAH D41 Sells as Lot 57.

58 LRSF LRL NELLIE D187

Purebred 88% Gelbvieh Cow | **Red** | **Homozygous Polled**
3/22/2016 | **LRSF D187** | **1350047**
BW: 77 | **Adj. WW: 683**

CRAN FINAL ANSWER W24 ET	CRAN BUDDY BOY T729
CRAN BUCK Y019	TJB LADY GRANITE 838H ET
	TLN TUBBS 15J
CRAN MISS TUBBS 157L	CRAN MISS KOTA G130
JRI PRIME CUT 406S30	JRI EXTRA EXPOSURE 285L71 ET
LRSF NELLIE A47 ET	JRI MS LEGACY 406L20
	JHL LCC MR. MARBLING 1309K
EGL N605	EGL L413

CED	BW	WW	YW	MK	TM	CEM	YG	CW	REA	MB	FPI
9	0.2	64	93	32	64	8	-0.41	26	0.42	-0.18	61.67

Nellie D187 is another female that traces back to our great N605 donor. Her dam is also a direct daughter of Prime Cut, making Nellie D187 a maternal powerhouse. Her sire, CRAN Buck, has been doing an excellent job for us siring moderate, heavy muscled, easy fleshing calves. This female has a bright future ahead of her. She's also homo polled and sells halter broke.

LRSF LRL NELLIE D187 Sells as Lot 58.

59 LRL LAKOTA D55

1A - 100% Red Angus Cow
2/24/2016 | **LRLD D55** | **3564283**
BW: 82 | **Adj. WW:** | **Dam MPPA:**

LACY GOLD BAR 8123	CCF GOLD BAR 0251
BIEBER HARD DRIVE Y120	LACY MS CHEROKEE 557P
	LJC MISSION STATEMENT P27
BIEBER LAURA 158W	BASIN LAURA 5301
SLGN YARDMASTER 125Y	RED LAZY MC COWBOY CUT 26U
LRL LAKOTA Z150	SLGN BAILEY'S TESS 751T
	RED CROWFOOT OLE'S OSCAR
LAKOTA X30	LAKOTA U18

CED	BW	WW	YW	MK	CEM	MARB	YG	CW	REA	HrdBldr	GrdMstr
4	-1.9	76	120	15	7	0.64	-0.03	38	0.64	124	52

Lakota D55 is another fine addition to our Lakota line of females. This line of cows is easily the most productive line of Red Angus cows we own and Lakota D55 is proof. She is long necked, big middled and has an excellent disposition. She also has a bullet proof set of EPD's. Her HerdBuilder index ranks in the top 16% of the Red Angus breed, her GridMaster ranks in the top 5% and her growth traits rank in the top 4%. Great cow family, great numbers and a great heifer. And don't forget she sells halter broke.

LRL LAKOTA D55 Sells as Lot 59.

LRSF LRL COTTON CANDY C5 Sells as Lot 60.

60 LRSF LRL COTTON CANDY C5

63%GV 25%AN 12%Balancer Cow | **Homozygous Black** | **Homozygous Polled**
2/11/2015 | **LRSF C5** | **1322580**
BW: 73 | **Adj. WW: 651**

DCSF POST ROCK GRANITE 200P2
- BTI GRANITE 2135M
  - BTI EXTRA 2106K ET
  - BTI ELECTRA B 2001H
- DCSF POST ROCK TWILA 223M2
  - MRCO NEW DIRECTION 905
  - DCSF POST ROCK TWILA 3F2

LRSF COTTON CANDY A44
- S A V BRILLIANCE 8077
  - S A V BISMARCK 5682
  - S A V BLACKCAP MAY 5270
- LRSF COTTON CANDY W53
  - NL RED NORTHLINE ROB ROY 122K
  - JRI MS COTTON CANDY 214S70

CED	BW	WW	YW	MK	TM	CEM	YG	CW	REA	MB	FPI
15	-0.6	74	104	36	73	6	-0.21	30	-0.04	0.09	78.17

Genomic enhanced EPDs. Cotton Candy C5 is one the most complete bred females we have ever offered. She is a phenotypic standout, she has a sweetheart disposition and her cow family is one of our best. And to top it off, she carries the service of the $102,000 valued Carolina Leverage bull who is the talk of the Gelbvieh bred. Sells safe to CCRO Carolina Leverage 3214A with a bull calf due February 11, 2017.

DCSF POST ROCK GRANITE 200P2 Sire of Lot 60.

61 LRSF LRL SARAH C43

Purebred 88% Gelbvieh Cow | **Double Black** | **Double Polled**
2/28/2015 | **LRSF C43** | **1322306**
BW: 73 | **Adj. WW: 589**

DBRG FOUNDATION 2310Z
- VRT LAZY TV WATCHMAN W021
  - DVA SCOUT 553
  - VRT LAZY TV MS PETERBLT T309
- DBRG MISS 746T ET
  - BTI EXTRA 2106K ET
  - DBRG FOXI ROXI 8N

LRSF SARAH 131R
- JRI PLD FREE AGENT 125J3
  - SLC FREEDOM 178F ET
  - JRI MS PLD GRAND PRIX 125G3
- LRSF SARAH 141N
  - CTR ECHO 575E
  - LRSF SARAH 5J

CED	BW	WW	YW	MK	TM	CEM	YG	CW	REA	MB	FPI
15	-2.7	50	71	21	47	6	-0.37	20	0.17	-0.05	58.89

Sarah C43 is a very fancy made female from a great cow family. Her great granddam, Sarah 5J, can be found in many of our pedigrees. The maternal traits are bred into this female. She sells safe to Connealy Comrade 1385 with a heifer calf due February 11, 2017.

LRSF LRL SARAH C43 Sells as Lot 61.

62 LRL LAKOTA C140

3 - 50% AR 50%GV Cow

4/1/2015	**LRLD C140**	**3564281**
BW: 80	**Adj. WW:**	**Dam MPPA:**

CRAN CRAN Y019	FINAL ANSWER W24 ET
	MISS TUBBS 157L
LRL LAKOTA Y36	RED CROWFOOT OLE'S OSCAR
	LAKOTA W2

BUDDY BOY T729
LADY GRANITE 838H ET
TUBBS 15J
MISS KOTA G130
MLK CRK CUB 722
RED CROWFOOT OMEGA 9179J
JACOBSON BASIN 79-5052
SEEGER LAKOTA

CED	BW	WW	YW	MK	CEM	MARB	YG	CW	REA	HrdBldr	GrdMstr
5	-0.5	63	97	26	8	0.27	-0.11	27	0.37	76	49

Lakota C140 stems from our most productive line of Red Angus females. The Lakota line is synonymous with maternal traits and this female should be no different. She is as eye appealing as any in the offering while maintaining a ton of power. She sells safe to BARM Mr. King 2009 due April 2, 2017.

LRL LAKOTA C140 Sells as Lot 62.

63 LRSF LRL ANNIE B211

Purebred 94% Gelbvieh Cow	**Red**	**Double Polled**
9/16/2014	**LRSF B211**	**1310849**
BW: 87	**Adj. WW: 558**	

CRAN BUCK Y019	CRAN FINAL ANSWER W24 ET
	CRAN MISS TUBBS 157L
LRSF AGENT ANNIE 15R	JRI PLD FREE AGENT 125J3
	LRSF ANNIE OAKLEY

CRAN BUDDY BOY T729
TJB LADY GRANITE 838H ET
TLN TUBBS 15J
CRAN MISS KOTA G130
SLC FREEDOM 178F ET
JRI MS PLD GRAND PRIX 125G3
SPUR BERETTA 703G
LRSF MS DOC A26

CED	BW	WW	YW	MK	TM	CEM	YG	CW	REA	MB	FPI
8	1.9	69	99	27	62	6	-0.44	25	0.29	-0.27	58.58

If there's one thing this female should have, it's longevity. Her dam is still producing quality calves at 11 years old and doesn't seem to be slowing down. Annie B211 also displays the same great foot quality as her mother and looks to be setting down a solid udder. She sells safe to H2R Profitbuilder B403 with a bull calf due February 11, 2017.

64 LRSF LRL QUEEN C115

75%GV 25%AR Balancer Cow	**Red**	**Double Polled**
3/26/2015	**LRSF C115**	**1322360**
BW: 88	**Adj. WW: 599**	

CRAN BUCK Y019	CRAN FINAL ANSWER W24 ET
	CRAN MISS TUBBS 157L
LRSF LRSF QUEEN Y12 ET	LRSF BIG TIME 108R
	LMG LMG MISS QUEEN 5002

CRAN BUDDY BOY T729
TJB LADY GRANITE 838H ET
TLN TUBBS 15J
CRAN MISS KOTA G130
EGL FOSTERS LO17 ET
LRSF MS 34L
BJR BJR MONU 4X-303
LMG LMG QUEEN 648

CED	BW	WW	YW	MK	TM	CEM	YG	CW	REA	MB	FPI
9	1.9	70	112	27	62	4	-0.39	34	0.39	-0.18	63.53

Queen C115 is a very balanced female that goes back to a cow that spent some time in our donor program. LMG Miss Queen 5002 was our pick of the entire group of open heifers at Gill Red Angus in 2005 and she turned out to be a terrific cow. Don't miss out on some great genetics here. Sells safe to H2R Profitbuilder B403 with a bull calf due February 11, 2017.

65 LRSF LRL GOLDY C116

Purebred 88% Gelbvieh Cow	**Red**	**Heterozygous Polled**
3/26/2015	**LRSF C116**	**1322354**
BW: 88	**Adj. WW: 640**	

CRAN BUCK Y019	CRAN FINAL ANSWER W24 ET
	CRAN MISS TUBBS 157L
LRSF GOLDY X152	LRSF EL DIABLO U23
	LRSF GOLDY 119S

CRAN BUDDY BOY T729
TJB LADY GRANITE 838H ET
TLN TUBBS 15J
CRAN MISS KOTA G130
JRI PRIME CUT 406S30
LRSF MS 34L
JRI CHOICE AGENT 282P91
LRLD LRLD 22M

CED	BW	WW	YW	MK	TM	CEM	YG	CW	REA	MB	FPI
12	0.2	75	99	30	68	6	-0.39	28	0.25	-0.16	70.56

Genomic enhanced EPDs. Goldy C116 is a very eye appealing purebred Gelbvieh female with great muscle shape and depth. She also has an intriguing set of EPD's. She boasts above average calving ease traits and an impressive marbling EPD that ranks in the top 2 % of the Gelbvieh breed! Sells safe to JRI Prime Cut 406S30 with a heifer calf due February 11, 2017.

Bid live online on DV Auction www.dvauction.com

66 LRSF LRL KANSAS C12

75%GV 25%AR Balancer Cow	**Red**	**Double Polled**
2/15/2015	**LRSF C12**	**1369921**
BW: 78	**Adj. WW: 643**	

JRI PRIME CUT 406S30	JRI EXTRA EXPOSURE 285L71 ET
	JRI MS LEGACY 406L20
LRSF LRL KANSAS A110	CRAN BUCK Y019
	KANSAS X82

FHG FLYING H EXTRA 150D
JRI MS POLLED SWEETIE 285C6
JRI PLD FREE AGENT 125J3
JRI MS PLD CELEB 406G10 ET
CRAN FINAL ANSWER W24 ET
CRAN MISS TUBBS 157L
PAR LCC SOUTHERN KING 1765K
JHC BUF CRK KANSAS 5337

CED	BW	WW	YW	MK	TM	CEM	YG	CW	REA	MB	FPI
10	0.6	64	92	32	64	7	-0.29	24	0.2	-0.04	66.13

Kansas C12 is one of the most powerful and complete females we are offering this year. She is clean fronted, deep bodied and sound footed. She has a great disposition and looks to be setting down an excellent udder. Kansas C12 should go on to be a terrific mama cows. Sells safe to H2R Profitbuilder B403 with a heifer calf due February 11, 2017.

LRSF LRL KANSAS C12 Sells as Lot 66.

LOST RIVER LIVESTOCK GELBVIEH, BALANCER AND RED ANGUS BRED HEIFERS

LRSF LRL GOLDY C14 Sells as Lot 67.

67 LRSF LRL GOLDY C14

13% Gelbvieh Cow | **Red** | **Double Polled**
2/16/2015 | **LRSF C14** | **1369922**
BW: 73 | **Adj. WW: 597**

*CBM RED LAZY MC COWBOY CUT 26U

SLGN SLGN YARDMASTER 125Y
SLGN SLGN BAILEY'S TESS 751T
DKD 3SCC DOMINOR W311
LRSF LRL GOLDY Y159
LRSF GOLDY 119S

UBAR UBAR HIGH CAPACITY 224
MWFS MEADO-WEST BAILEY 019K
WF BECKTON DOMINOR T122 Z1
SST SST RAYANTHA F03-J18
JRI CHOICE AGENT 282P91
LRLD LRLD 22M

CED	BW	WW	YW	MK	TM	CEM	YG	CW	REA	MB	FPI
12	-1.7	65	107	13	46	5	0.09	31	0.13	0.15	72.1

Goldy C14 is a high percentage Red Angus female with a ton of style. She could have been competitive in the show ring but her future in the pasture is where she will really shine. The bull calf she is carrying should be a real eye catcher. Sells safe to H2R Profitbuilder B403 with a bull calf due February 11, 2017.

68 LRSF LRL MAY C164

75% Gelbvieh Cow | **Double Black** | **Double Polled**
4/15/2015 | **LRSF C164** | **1322308**
BW: 87 | **Adj. WW: 666**

JBOB 3303K ET
EGL TUCSON Y014 ET
EGL PHOENIX T029 ET
JCGR BAR GT CROSS FIRE500W ET
BEA BEA 2013Z
BEA 9022W

CTR ECHO 575E
JBOB MISS 92C
SLC FREEDOM 178F ET
EGL PHOEBE G374
RID R COLLATERAL 2R
JCGR BAR GT CROSSOVER 166S
BEA 3055N

CED	BW	WW	YW	MK	TM	CEM	YG	CW	REA	MB	FPI
6	3.1	78	107	21	60	5	-0.41	40	0.41	-0.16	65.86

May C164 is a balanced female with great performance traits. The Tucson females we have retained are producing high growth calves and they have great udders. She sells safe to Connealy Courage 25L with a bull calf due March 1, 2017.

69 LRSF LRL PRINCESS C178

75%GV 25%AN Balancer Cow | **Double Black** | **Double Polled**
4/27/2015 | **LRSF C178** | **1322317**
BW: 93 | **Adj. WW: 697**

JBOB 3303K ET
EGL TUCSON Y014 ET
EGL PHOENIX T029 ET
S A V 8180 TRAVELER 004
LJSA PRINCESS 700T
LJSA PRINCESS ALI 522R

CTR ECHO 575E
JBOB MISS 92C
SLC FREEDOM 178F ET
EGL PHOEBE G374
SITZ TRAVELER 8180
BOYD FOREVER LADY 8003
JRI HEAVY EQUIPMENT 125M3
LJSA COWGIRL 709G

CED	BW	WW	YW	MK	TM	CEM	YG	CW	REA	MB	FPI
6	4	84	123	27	69	7	-0.23	45	0.41	-0.07	72.47

Princess C178 is a true performance female. Her weaning weight and yearling weight EPD's rank in the top 3% and 10% of the Gelbvieh Breed, respectively. Her calves should be scale busters every year. She sells safe to Connealy Comrade 1385 with a heifer calf due February 11, 2017.

70 LRSF LRL URSA C33

38%GV 62%AR Balancer Cow | **Red** | **Double Polled**
2/24/2015 | **LRSF C33** | **1322585**
BW: 69 | **Adj. WW: 502**

BARM BAR M MR KING 9002
BARM BAR M MR KING 2009
BARM MISS BAR M 7249-8002
LRSF BIG TIME 108R
LRSF URSA Z143
LRSF 151R

FRI FEDDES DIRECT KING 7144
BARM BARM CHICAWA 366- 6002
RAB BIEBER MAKE MIMI 7249
TRCC TRCC MS MARGO
EGL FOSTERS LO17 ET
LRSF MS 34L
HLH HLH BUSTER 406 603
LRSF 121N

CED	BW	WW	YW	MK	TM	CEM	YG	CW	REA	MB	FPI
15	-2.8	53	76	27	54	6	-0.17	11	0.36	0.29	72.39

Ursa C33 is an eye appealing female with a great disposition. She also features great calving ease EPD's. With these traits, she should be every farmers friend at calving time. She sells safe to H2R Profitbuilder B403 with a bull calf due February 11, 2017.

71 LRSF LRL KANSAS C42

13% Gelbvieh Cow | **Red** | **Double Polled**
2/28/2015 | **LRSF C42** | **1368906**
BW: 81 | **Adj. WW: 621**

BARM BAR M MR KING 9002
BARM BAR M MR KING 2009
BARM MISS BAR M 7249-8002
*CBM RED LAZY MC SMASH 41N
LRSF LRL KANSAS Z157
LRLD KANSAS U171

FRI FEDDES DIRECT KING 7144
BARM BARM CHICAWA 366- 6002
RAB BIEBER MAKE MIMI 7249
TRCC TRCC MS MARGO
*SBB SSS BOOMER 803B
RAA RED LAURON YB ROSA 11G
JRI PRIME CUT 406S30
JHC BUF CRK KANSAS 5337

CED	BW	WW	YW	MK	TM	CEM	YG	CW	REA	MB	FPI
14	-0.5	52	85	29	55	4	-0.08	18	0.2	0.37	71.03

Kansas C42 is a high percentage Red Angus female with a feminine front end and good depth of body. She comes from a line of cows who have produced many quality calves including a maternal brother to her dam who sold to Lonny Burrack of Trail in 2015. She sells safe to H2R Profitbuilder B403 with a bull calf due March 5, 2017.

SADIE B200 Sells as Lot 72.

72 SADIE B200

1A - 100% Red Angus Cow
9/3/2014 | **LRLD B200** | **1751575**
BW: 74 | **Adj. WW: 501** | **Dam MPPA: 99.33**

BAR M MR KING 9002
BAR M MR KING 2009
MISS BAR M 7249-8002
DAHLKE MINNESOTA LEAGUE 54R
DAHLKE MINNESOTA GIRL 147W
DAHLKE CANYON GIRL 105T

FEDDES DIRECT KING 7144
BARM CHICAWA 366- 6002
BIEBER MAKE MIMI 7249
TRCC MS MARGO
LCC MAJOR LEAGUE A502M
DAHLKE SARA 71E
BUF CRK CHF 824-1658
DAHLKE MMD SADIE 12N

CED	BW	WW	YW	MK	CEM	MARB	YG	CW	REA	HrdBldr	GrdMstr
6	-2.5	49	76	30	1	0.61	0	12	0.13	92	50

Sadie B200 is a clean fronted female with a ton of width. Her sire BARM Mr. King 2009 has sired some really nice females with excellent dispositions and very good udders, so look for this female to make a great mama cow. She sells safe to H2R Profitbuilder B403 with a heifer calf due February 11, 2017.

LOST RIVER LIVESTOCK RED ANGUS AND SIMMENTAL BRED HEIFERS

73 DAHLKE MS. GOLDILOCKS 279C

1A - 100% Red Angus Cow

4/3/2015 | **BOLD 279C** | **3470681**

BW: 73 | **Adj. WW: 581** | **Dam MPPA: 96.63**

DAHLKE SOLID GOLD 8545
- BADLANDS NET WORTH 23U
  - PFFR SHAQ 607
  - BADLANDS MEDORA 406
- DAHLKE MISSIOM KANSAS 106T
  - LJC MISSION STATEMENT P27
  - DAHLKE HEAVENLY KANSAS

DAHLKE MAKE MY BIRDIE 93T
- BJR MAKE MY DAY 981
  - BJR EASY RIDER 781
  - BJR TOW KANA 117-710
- DAHLKE ML SONGBIRD 55R
  - LCC MAJOR LEAGUE A502M
  - DAHLKE SONGBIRD

CED	BW	WW	YW	MK	CEM	MARB	YG	CW	REA	HrdBldr	GrdMstr
1	-2.3	53	81	20	3	0.5	0	15	0.11	94	49

Here's a direct daughter out of 93T who is our original Birdie cow. We have ten females in production at our farm that are descendants of her. 279C is a real moderate easy keeping type that scanned over 5% IMF. Her sire, Solid Gold, is a bull that we have used naturally and artificially for three years now for his ability to sire cattle that are correct on their feet and legs. P.E to Dahlke Energy 260C (#3470682) from 6-25-16 to 8-27-16. Observed being bred 7-8-16. Due to calf April 17, 2017.

DAHLKE MS. GOLDILOCKS 279C Sells as Lot 73.

74 DAHLKE MS.GOLD DIGGER 282C

1A - 100% Red Angus Cow

4/6/2015 | **BOLD 282C** | **3470679**

BW: 73 | **Adj. WW: 633** | **Dam MPPA: 100**

DAHLKE SOLID GOLD 8545
- BADLANDS NET WORTH 23U
  - PFFR SHAQ 607
  - BADLANDS MEDORA 406
- DAHLKE MISSIOM KANSAS 106T
  - LJC MISSION STATEMENT P27
  - DAHLKE HEAVENLY KANSAS

DAHLKE MS.401K 149W
- BUF CRK HOBO 1961
  - BUF CRK HOBO 1413
- DAHLKE MAKE MY BIRDIE 93T
  - BUF CR CARRIE VC1174
  - BJR MAKE MY DAY 981
  - DAHLKE ML SONGBIRD 55R

CED	BW	WW	YW	MK	CEM	MARB	YG	CW	REA	HrdBldr	GrdMstr
4	-2.5	58	90	20	6	0.18	-0.02	20	0.08	109	49

Another Birdie lineage female that is carrying a Merlin sired calf which is exciting in itself. She could easily pay for herself with her first calf. We sold a maternal sister to Skeeter Creek Angus in 2015 on this sale. These Birdie females are known for their excellent nature and docility. A.I bred to (Genex) LJC Merlin 937C (#1535025) on 5-19-16. P.E to Dahlke Energy 260C (#3470682) from 6-25-16 to 8-27-16. Ultrasounded safe to A.I date for a 2-27-17 calf.

DAHLKE MS. GOLD DIGGER 282C Sells as Lot 74.

75 SARA C154

1A - 100% Red Angus Cow

4/7/2015 | **LRLD C154** | **3497508**

BW: 73 | **Adj. WW: 533** | **Dam MPPA: 100**

MAVERICK A35 ET
- WEBR TC CARD SHARK 1015
  - WEBR DOC HOLLIDAY 2N
  - PFFR MS NYACK 237
- MESSMER MILLIE 124P
  - VGW TOP PICK 130
  - MESSMER MILLIE 9416

DAHLKE BARNEY SARA
- BUF CRK BARNEY 3474
  - BUF CRK BARON 2678
  - OLE SUNFLOWER 359 PB08
- DAHLKE COPPER SARA
  - LCHMAN COPPER ROB 1204D
  - DAHLKE SARA 154G

CED	BW	WW	YW	MK	CEM	MARB	YG	CW	REA	HrdBldr	GrdMstr
6	-1.9	46	69	25	7	0.25	-0.01	9	0.09	97	47

Sara C154 is a purebred 1A Red Angus heifer out a really productive Barney dam. C154's dam has produced numerous animals we have sold over the years including a high selling female to Kal-Kota Ranch in North Dakota. She sells safe to H2R Profitbuilder B403 with a heifer calf due February 11, 2017.

76 GDRA MISTY 25C

1A - 100% Red Angus Cow

4/20/2015 | **GDRA 25C** | **3470692**

BW: 74 | **Adj. WW: 624** | **Dam MPPA: 98.86**

DAHLKE SOLID GOLD 8545
- BADLANDS NET WORTH 23U
  - PFFR SHAQ 607
  - BADLANDS MEDORA 406
- DAHLKE MISSIOM KANSAS 106T
  - LJC MISSION STATEMENT P27
  - DAHLKE HEAVENLY KANSAS

GDRA MISTY 10A
- BECKTON EPIC R397 K
  - BECKTON EPIC K F075
- MISTY HOBO
  - BECKTON KIT F468 JL
  - BUF CRK HOBO 1961
  - MISTY

CED	BW	WW	YW	MK	CEM	MARB	YG	CW	REA	HrdBldr	GrdMstr
0	-0.4	61	96	20	5	0.23	-0.04	27	0.12	101	49

Misty 25C is a deep bodied, easy fleshing heifer, out of a Beckton Epic dam. She should have her Andras New Direction sired calf on the ground by sale time and Dr.Moser said he thought it was a bull calf. New Direction calves are bringing a premium price all over the place. A.I bred to (ABS) Andras New Direction R240 (#1506922) on 4-27-16. P.E to Dahlke Energy 260C (#3470682) from 6-25-16 to 8-27-16. Ultrasounded safe to A.I date, due 2-3-17 with a bull calf.

77 EML TIMELESS C52

1/4 SM 3/4 AN Cow | **Black** | **Polled**

3/3/2015 | **C52** | **3192781**

BW: 72 | **Adj. WW: 580**

EXAR UPSHOT 0562B
- SITZ UPWARD 307R
  - CONNEALY ONWARD
  - SITZ HENRIETTA PRIDE 81M
- EXAR BARBARA T020
  - ISU IMAGING Q 9111
  - LCC MC HENRY BARBAR MG382

EML TIMELESS U19
- L T 598 BANDO 9074
  - S A F 598 BANDO 5175
- LRL MS 600U 21J
  - MILL COULEE BARBARA K 323
  - CIRCLE S LEACHMAN 600U
  - BDV RED LADY B45

CE	BW	WW	YW	MK	MCE	MARB	YG	CW	REA	API	TI
13.4	-0.5	58.3	102.7	30	7.1	0.84	-0.08	31.2	0.76	143	78.9

Timelss C52 is our only registered SimAngus female this year but she isn't lacking any quality. She is clean fronted and deep bodied. She also has top 35% calving ease traits and a top 2% marbling EPD within the Simmental association. She should make an excellent breeding piece. She sells safe to our Balancer clean up bull, DLW Highly Focused 503C due March 23, 2017.

COMMERCIAL BRED HEIFERS

78 **B224** Sells bred to BARM Mr. King 2009, due 4/2/2017.

79 **C118** Sells bred to BARM Mr. King 2009, due 4/2/2017.

80 **C150** Sells bred to BARM Mr. King 2009, due 3/18/2017.

81 **C67** Sells bred to Connealy Comrade 1385 with a heifer, due 2/11/2017.

82 **C96** Sells bred to Connealy Comrade 1385 with a bull, due 2/11/2017.

83 **C99** Sells bred to Connealy Comrade 1385, due 2/11/2017.

Lost River Livestock

Red Angus
Balancer
Gelbvieh

Clearbrook, MN

12866 LINDBERG LAKE ROAD
CLEARBROOK, MN 56634

MMS
Mitchell Marketing Services
2262 C Ave, Gladbrook, IA 50635

Chris Mitchell
334-695-1371
Randy Sienknecht
319-290-3763
www.mms.bz

This sale will be broadcast live on the internet.

DVAuction
Broadcasting Real-Time Auctions

Real time bidding & proxy bidding available.